The Egyptian Gazette

No 7,971 | ALEXANDRIA, WEDNESDAY, JANUARY 22, 1908. | [EIGHT PAGES P.T. 1.

THE EASTERN TELEGRAPH COMPANY, LIMITED.

This Company's system of submarine telegraph cables is the most direct and quickest means of communication from Egypt to Europe, North and South America, East, South and West Africa, India, Australia, New Zealand, China and Japan.

To secure quick transmission, telegrams should be marked **Via Eastern.**

For latest average time to London, see daily bulletin in this paper.

STATIONS IN EGYPT: Alexandria, Cairo, Suez, Port-Tewfik, Port-Said, Suakin. Head Office, London.

WATERLOW BROS. & LAYTON, LIMITED, 24 & 26, BIRCHIN LANE, LONDON.

Offices in Egypt: 33, Sharia Madabegh, Cairo. Telephone No. 1,257. 7, Boulevard de Ramleh, Alexandria. Telephone No. 1,592.

Works in Egypt: Menayer, Alexandria. Telegraphic address: "TARTERSUB."

STATIONERS, ENGRAVERS, PRINTERS, LITHOGRAPHERS, ACCOUNT BOOK MAKERS, MACHINE RULERS.

Contractors to the British Government.

EGYPTIAN MAIL S.S. CO., LTD.

TWO DAYS TO EUROPE

By the Magnificent British Turbine Steamers.

S.S. "HELIOPOLIS" & "CAIRO," 12,000 tons gross, 18,000 horse power.

ALEXANDRIA to NAPLES 2 Days; NAPLES to MARSEILLES, 1 Day;

DEPARTURES—23rd, 30th January, and WEEKLY thereafter.

General Passenger Agents for Egypt—Reise Bureau of the Hamburg-Amerika Line, Continental Hotel, Cairo. (Reisebureau der Hamburg-Amerika Linie) A. STROSS St. Katherine Square, ALEXANDRIA.—For freight and particulars apply E. BARBER & SON, General Agents, Alexandria. London Office—3, Waterloo Place, Pall Mall, S.W. 31159—26-10-908

ORIENT-ROYAL MAIL LINE.

OUTWARD TO AUSTRALIA.

R.M.S. **Ophir** will leave Suez about January 24 | M.S. **Asturias**, will leave Suez about February 7

HOMEWARD to NAPLES, MARSEILLES, GIBRALTAR PLYMOUTH, LONDON, TILBURY

R.M.S. **Omrah** will leave Port Said about January 27 | M.S. **Orteba** will leave Port Said about February 10

Passage.	Naples	Marseilles.	Gibraltar	Plymouth or Tilbury.
1st Class	£9.18.0	£14. 6.0	£16 10.0	£20.18.0
2nd ,,	7.14.0	9.18.0	9.18.0	14. 6.0
3rd ,,	4. 0.0	5. 0.0	6. 0.0	7. 0.0

The issue of return tickets to and from Egypt has been discontinued. Passengers paying full fare one direction will, however, be allowed abatement of one-third off fare back if return voyage be made within four months of arrival or abatement of 20 o/o if return voyage be made within six months of arrival.

—Special reduced rates during Summer season.

Agents, CAIRO: THOMAS COOK & Son, Ltd.; ALEXANDRIA: R. J. MOSS & Co.

For all information apply to **Wm. STAPLEDON & Sons**, PORT SAID & PORT TEWFIK (Suez). 31-12-6

BIBBY LINE TWIN-SCREW MAIL STEAMERS.

OUTWARDS to COLOMBO, TUTICORIN, etc., and RANGOON.

S.S **Staffordshire**, 6,005 tons will leave Suez about January 30th.

HOMEWARDS to MARSEILLES and LONDON.

S.S **Derbyshire** 6,636 tons, will leave Port Said about January 26th.

SPECIAL REDUCED FARES TO GOVERNMENT OFFICIALS. 12-931

Fares from Port Said to Marseilles £12.0.0; London £17; Colombo £32.10.0; Rangoon £37.10.0

Fitted with Refrigerators, Electric Light, Electric Fans and all recent improvements.

Agents in CAIRO: THOS. COOK & Son, Ltd. For all particulars apply to **Wm. STAPLEDON & Sons** PORT SAID PORT TEWFIK (Suez).

KHEDIVIAL MAIL LINE.

Fast British Passenger Steamers.

Greece-Turkey Mail Service.— Shortest, calmest, most beautiful sea passage to Europe. Express steamers leave Alexandria 4 p.m. every Wednesday for Piræus, (Athens), Smyrne, Mitylene, Constantinople, in connection with Orient Express luxe train for Sofia, Belgrade, Budapest, Vienna, Paris, London.

Palestine-Syria Mail Service with Extension to Turkey.— Fast steamers leave Alexandria 4 p.m every Saturday and Port Said, 5 p.m. every Sunday for Jaffa, (Jerusalem), Caiffa, (Nazareth) Beyrouth, (Damascus), Tripoli, Alexandrette, Mersina, Larnaca continuing in alternate weeks to Rhodes, Chios, Smyrne, Mitylene, Dardanelles, Gallipoli, Constantinople.

Sudan-Express Mail Service.— KHARTOUM IN 3 DAYS. Express steamers leave Suez Docks 5 p m every Wednesday for Port Sudan (and Suakin) in connection with Sudan Government Railways Express Luxe Service to Khartoum, arriving 8 p m Saturdays.

Red-Sea Coasting Mail Service.—Steamers from Suez 5 p.m. every Monday evening for Jedda, calling one week at Tor, El Wedj, Yambo, Jedda; and the following week at Tor, Yambo, Jedda, Port Sudan, Suakim, Massowah, Hodeida, Aden.

For freight or passages apply the Co.'s Agencies Alexandria, Port Said, Suez, Cairo, or for passages only to THOS. COOK & SON, HAMBURG-AMERIKA Linie, REISE-BUREAU or other Tourist Agencies.

DEUTSCHE LEVANTE-LINIE.

Mail and Passenger Steamships. Regular Service fortnightly from HAMBURG; weekly from ANTWERP; every 4 weeks from BORDEAUX direct to ALEXANDRIA; homewards every 2 weeks from ALEXANDRIA for ROTTERDAM and HAMBURG. Goods forwarded at through-rates from all German Railway Stations on direct Bills of Lading to ALEXANDRIA, CAIRO, SYRIA, etc. Special facilities for conveyance of cotton, etc from Alexandria viâ Rotterdam and Hamburg to German manufacturing towns. *For tariff and particulars apply to* **ADOLPHE STROSS.** *Alexandria Agent.* The following are expected at Alexandria:

Jan. 20 S.S "Volos" from Antwerp.—S.S. "Tinos" in port bound for Syria.—S.S. "Lesbos" in port loading will leave on or about the 17 inst. 15-9-907

The Moss S.S. Company, Ltd.

For LIVERPOOL calling at MALTA (Messrs. JAMES MOSS & Co., 31, James St., Liverpool, Managers.)

*Amasis	Tons 5,000	Khephren	Tons 5,000	*Moeris	Tons 7,500
*Cadmus	,, 6,000	Menes	,, 3,950	*Philae	,, 5,008
*Karnak	,, 5,000	Menepthah	,, 5,000	Rameses	,, 3,000

Seti ..... Tons 5,000

*Second class accommodation only, unless specially reserved.— Fares: Alexandria to Liverpool, 1st £14 Single, £25 Return 2nd, £9 Single, £15 Return - To Malta, 1st £5 Single, £8 Return - 2nd £3 Single £5 Return - Return tickets available for six months.

S.S. "Menes," now on the berth, to sail on or about Thursday, 23rd January, to be followed by S.S. "Seti"

Through freight rates for cotton, etc., to Lancashire inland towns, Boston, New York and other U.S.A. towns, obtained on application. Cargo taken by special agreement only. Passenger Tickets also issued inclusive of Railway fare through to and from Cairo.

For particulars apply R. J. MOSS & Co. Alexandria Agents. 27-11-906

P. HENDERSON & CO's LINE.

The Steamers of this Line leave **Suez** and **Port Said** every fortnight for **Algiers** and **London** or **Liverpool**

Saloon Fare £12 Special Summer season rates £10 Port Said to Marseilles £7.

S.S. AMARAPOORA, Tons 6600, sailing from PORT SAID about 31st January 1908.

Due in London or Liverpool in 13 days.

The Saloon accommodation amidships, and the vessels are fitted throughout with Electric Light, and have all the latest improvements. *For further information apply to the Company's Agents*

WORMS & Co., Port Said and Suez. THOS. COOK & SON (EGYPT) LD., Cairo, G. J. GRACE & Co., Alexandria. 31-12-906

SUDAN DEVELOPMENT & EXPLORATION CO., LTD.

KHARTOUM; Cairo Office, Sharia Kasr-el-Nil.

TRANSPORT DEPT. Six days White Nile Tourist Trip dep Khartoum Tuesdays Steamer plans may be seen and passage booked at all Cairo Tourist Agents —SPECIAL STEAMERS for private charter, TRIPS ARRANGED & transport of goods to all places on White-Blue Niles within navigation limits

ENGINEERING DEPT. Shipyard for construction of sternwheel steamers, barges, steam, motor-launches, etc. Contractors for all classes of machinery, buildings, irrigation pumps, etc.

Sole Agents for Dudbridge Oil Engines; from 1 to 35 B.H.P., as supplied to Sudan Government Seamless Steel Boat Co., Ltd., etc., etc. 31-10-906

GELLATLY, HANKEY & CO.

SHIPOWNERS, OF LONDON.

BRANCHES AT PORT SUDAN SUAKIN & JEDDAH

Merchandise, furniture, baggage and personal effects forwarded, and insurances effected to a parts of the world 27376-28-2-06

THOS. COOK & SON, EGYPT) LTD

CHIEF EGYPTIAN OFFICE:— NEAR SHEPHEARD'S HOTEL

Alexandria, Port Said, Suez, Luxor, Assuan, Halfa and Khartoum.

TOURIST AND GENERAL PASSENGER AGENTS. BANKERS.

BAGGAGE AND FORWARDING AGENTS.

Officially appointed & Sole Agents in Cairo to the P. & O. S. N. Co.

NILE STEAMER SERVICES.

TOURIST SERVICE.— The large and splendid appointed S.S. ***Rameses the Great*** will leave Cairo on Tuesday, January 28th. for Luxor, Assuan and Philæ

EXPRESS SERVICE.— Steamers leave Cairo every Monday and Friday for Luxor, Assuan and Philæ. 19 days on the Nile for £22.

Special combined rail and steamer Nile Tours at greatly reduced fares.

BI-WEEKLY SERVICE TO HALFA, KHARTOUM AND THE SUDAN.

SPECIAL STEAMERS AND DAHABEAHS FOR PRIVATE PARTIES.

REGULAR SERVICE OF FREIGHT STEAMERS BETWEEN CAIRO & HALFA.

Cook's Interpreters in uniform are present at the principal Railway Station and landing-places in Europe to assist passengers holding their tickets.

Tours to Palestine, Syria, and Desert, Best Equipment, Moderate charge.

British India S. N. Company, Limited.

Fortnightly Service in connection with the Co.'s Indian Mail Lines.—Calling at ADEN, COLOMBO, MADRAS, and CALCUTTA Out, and MARSEILLES (GENOA and PLYMOUTH optional) Home. Sailings from Suez.

OUTWARD. *Matiana* February 1 | HOMEWARD. *-Golconda* January 29

EAST AFRICAN LINE OF STEAMERS.

Calling at Aden, Mombasa, Zanzibar and Beira. Monthly service.

First Class Fares from Suez to							
Aden	£12.10	Colombo	£33. 0	Calcutta	£34. 2	Marseilles	£17. 2
Bombay	£34.15	Madras	£32.15	Genoa	£11.17	London	£20 15
		Mombasa	£39. 3	Zanzibar	£33. 0		

From Port Said £2 less Homeward, and £2 more Outward. Second Class, two thirds of 1st Class Fares.

PORT SAID Agents: Worms & Co. and Wills & Co., Ltd. — CAIRO: — ALEXANDRIA:— Thos. Cook & Son, Ltd., and Anglo-American Hotel & Steamer Co. For particulars apply C. BEYTS & Co., Suez. 31-12-906

ANCHOR LINE, LIMITED.

(HENDERSON BROTHERS,) LONDON, LIVERPOOL AND GLASGOW.

Booking Passengers and Cargo through to Ports in India, Europe and America

First Class Passenger steamers Sailing fortnightly from Suez.

For MARSEILLES & LIVERPOOL	S.S. "Britannia"	Feb. 1	For CALCUTTA	S.S. "Persia"	January 4
For DUNDEE	S.S. "Asia"	January 31	For BOMBAY	S.S. Olympia"	February 2

FARES FROM: Port Said to Marseilles £9.18.0—to London & Liverpool £15.8.0—Add £1 to above fares for passengers from Cairo, Ismailia, or Suez. Reduced rates on steamers not carrying surgeon and stewardess. [21-12-906]

Agents: Cairo, THOS. COOK & SON, Port-Said: CORY BROTHERS & Co. — For particulars apply C. BEYTS & Co.,

ANGLO-EGYPTIAN BANK LIMITED

London, Paris, Alexandria, Cairo, Malta, Gibraltar, Tantah, Mansurah and Port-Said.

Subscribed Capital £1,500,000, Paid up Capital £500,000, Reserve £590,000

The Bank undertakes every description of banking business on most favorable conditions. 13-3-908

BANK OF EGYPT, LIMITED.

London, Alexandria, Cairo, Port Said, Khartoum.

Subscribed Capital £1,000,000. - Paid Up Capital £500,000.—Reserve £480,000

The Bank undertakes every kind of Banking business.

Fixed deposits accepted at the Cairo Branch on the following terms: 3 months, 2%. 6 months, 2½%. 12 months, 3%

COMPTOIR NATIONAL D'ESCOMPTE DE PARIS.

CAPITAL: 150,000,000 Frs.—£6,000,000 FULLY PAID UP. — HEAD OFFICE: 14, Rue Bergere, Paris

Alexandria Branch 11, Rue Cherif Pacha.—40 Branches in Paris, and 112 Throughout France.

Branches in Cairo, London, Liverpool, Manchester, Tunis, India, Madagascar, Australia, etc. Bills Collected. Deposit Accounts opened at sight & for fixed periods, Advances on securities, in current account. Letters of Credit and Telegraphic Transfers Issued. Foreign Exchange Bought and Sold. Stocks and Valuables received in custody. Purchase and Sale of Stock & Shares in Egypt and Abroad. Dividends Collected. 28392-31-12-6

COMPTOIR FINANCIER & COMMERCIAL D'EGYPTE

Siège Social: ALEXANDRIE. — Succursale: LE CAIRE.

Capital Autorisé £1,000,000. — Capital Emis £500,000. — Reserve (environ) £95,000.

Administrateur-Délegué: M. ALFRED CAMPOS. Directeur Général: M. BENVENUTO CAMPOS.

Ordres de Bourse. *Reports sur valeurs égyptiennes, Avances sur marchandises et sur titres, Emission. Lettres de Crédit, traites, chèques.* 28609-30-9-9

CREDIT LYONNAIS

CAPITAL FRANCS 250,000,000 ENTIEREMENT VERSES

Agences d'Egypte: ALEXANDRIE, LE CAIRE, PORT-SAID.

Le Crédit Lyonnais fait toutes opérations de banque, telles que: Avances sur titres fixes et en compte courant, Avances sur marchandises et consignations, Emission de traites et chèques, Emission de lettres de Crédit, Paiements par télégraphe sur les principales villes de la France et de l'étranger, Garde de titres Recouvrement d'effets sur l'Egypte et l'étranger; le Crédit Lyonnais reçoit des fonds en compte de dépôt et délivre des bons à échéance fixe au taux de 3 o/o pour 1 an et au-delà. 31-12-906

IMPERIAL OTTOMAN BANK.

ESTABLISHED 1863. CAPITAL £10,000,000 STERLING.

CONSTANTINOPLE LONDON, PARIS, ALEXANDRIA CAIRO, PORT SAID CYPRUS and in all the principal towns in TURKEY

ALEXANDRIA, 5 Mohamed Aly Square — CAIRO, 19, Sharia el Manakh.

THE BANK undertakes every description of Banking business on favourable terms. 19-4-907

BANK OF ATHENS, LIMITED.

HEAD OFFICE: ATHENS—CAPITAL DR 40 000 000 FULLY PAID UP).—RESERVE DR 8,785,000.

BRANCHES:—London (22 Fenchurch Street, corner of Rood Lane), Alexandria, Cairo, Khartoum, Piræus, Patras, Volo, Syra, Calamata, Candia, Canea, Rethymo, Constantinople, Smyrna, Salonica, Cavalla. The Bank undertakes all banking business in Egypt, Greece, etc. Interests on cash deposits, 3% per ann. at sight; 3½% per ann. for 6 months; 4% per ann. for 12 months; 5% per ann. for 3 years and over. Savings Bank Branch receives deposits at 4% per ann., from P.T. 20 to P.T. 20,000. 19-6-907

NATIONAL BANK OF EGYPT.

CAPITAL: £3,000,000. RESERVE (ENVIRON): £1,500,000. MR. F. T. ROWLATT, GOVERNOR

Siège Social au Caire, Succursale à Alexandrie, Agence à Assiout, Assouan, Benha, Beni-Suef, Chibin el Kom, Damanhour, Fayoum, Khartoum, Kénéh, Mansourah, Minieh, Alexandrie, Luxor, Port-Said, Port Soudan, Suakim, Sohag, Tantah, Zagazig. Mouski (Caire et Londres (4 et 5, King William Street). La National Bank of Egypt reçoit des dépôts à termes fixes, fait des avances et ouvre des comptes courants sur titres, valeurs et marchandises. Elle s'occupe de l'achat et de la vente d'effets sur l'Etranger, de l'escompte, ainsi que de tou tes opérations de Banque 31-12-906

DEUTSCHE ORIENTBANK, A.G.

CAPITAL M. 16,000,000. HEAD OFFICE, BERLIN: BRANCHES: Hamburg, Alexandria (25 Cherif Pasha Street), Cairo (Midan Suarès,) Constantinople, Brussa.

deposits received, current accounts opened, and all banking operations undertaken 28343-10-8-907

CREDIT FRANCO-EGYPTIEN

Capital 12,500,000 Francs entierement verses. — Agence d'Alexandrie, 14, Rue Stamboul.

LE CREDIT FRANCO-EGYPTIEN fait toutes opérations de Banque, notamment: ESCOMPTE D'EFFETS SUR l'EGYPTE et l'ETRANGER. AVANCE SUR TITRES.—GARDE DE TITRES.—DEPOTS DE FONDS A VUE et à échéance fixe avec intérêts aux taux suivants: 2½ 0/0 pour dépôts de 6 mois, 3 0/0 pour dépôts d'un an, 3½ 0/0 pour dépôts au delà d'un an. — LE CREDIT FRANCO-EGYPTIEN reçoit des **Marchandises** en consignation pour la vente et fait des **Avances sur Cotons, Graine et autres marchandises.** — 2333731-3-908

Direction der Disconto-Gesellschaft

Berlin - Bremen - Frankfurt a M - London.

Capital (fully paid-up) M 170,000,000 — Reserve Fund M 57,600,000.

Represented at Hamburg by Norddeutsche Bank in Hamburg.

29756 *The Bank transacts general banking business of every description* 28-1-908

DEUTSCHE BANK

Capital: M 200,000,000 — Reserve: M 100,000,000

Dividends paid during last 10 years (1897-1906) 10, 10½, 11, 11, 11, 11, 11, 12, 12, 12 per cent.

Head Office: Berlin W. Branches—BREMEN, DRESDEN, FRANKFORT-on-M., HAMBURG LEIPZIG, MUNICH, NUREMBERG, AUGSBURG, WIESBADEN

London Agency: 4 George Yard, Lombard-Street, London E. C. 29756-28-1-908

IONIAN BANK, LIMITED.

ALEXANDRIA BRANCH. RUE ADIB. (ESTABLISHED 1839)

Capital fully paid up £315,510.—Reserve Liability £315,510.—Undivided Profits £33,914

HEAD OFFICE: LONDON.—HEAD OFFICE for GREECE: ATHENS.—BRANCHES for GREECE: CORFU PATRAS, CEPHALONIA, ZANTE, PIRÆUS, TRIPOLITZA.—AGENCY: NAUPLIA.

The IONIAN BANK, LTD transacts all ordinary banking business such as: Buying and selling of exchange on all principal centres abroad. Advances on securities, merchandise, warrants, etc Issue of drafts, letters of credits and telegraphic payments. Purchase and Sale of Securities. Current accounts are opened and deposits at sight and at fixed dates are received on the following terms: 3 0/0 for deposits at 6 months notice; 4 0/0 for deposits at 1 years notice. 14-5-908

BANQUE DU CAIRE, LIMITED,

CAIRO.

CAPITAL: Letg. 600,000.

The Banque du Caire Ltd., undertakes all banking business such as: Advances on deeds and securities, discount, cheques delivered at very best rates of exchange on all the principal towns of the world, telegraphic transfers, purchase and sale of stock and shares in Egypt and abroad, letters of credit issued, safe custody at a low charge, of titles, deeds and securities, current accounts opened. Receives money on deposit at sight at 3 % per annum. 30014-14-4-908

HAMBURG & ANGLO-AMERICAN NILE Co.

Weekly departure during Winter Season by the

LUXURIOUS FIRST CLASS TOURIST STEAMERS "VICTORIA," "PURITAN," and "GERMANIA."

Bi-weekly Express Service between LUXOR and ASSUAN by S.S. "MAYFLOWER."

REGULAR WEEKLY DEPARTURES TO THE SECOND CATARACT BY THE S.S. "NUBIA."

THROUGH BOOKINGS TO KHARTOUM, GONDOKORO AND THE WHITE NILE.

Steamers and Dahabeahs for private charter. Steam Tugs and Steam Launches for hire.

FREIGHT SERVICE BY STEAM BARGES BETWEEN CAIRO AND ALEXANDRIA.

Working in conjunction and under special arrangement with the "Upper Egypt Hotels Company."

For details and programmes apply to HEAD OFFICE: *Sharia Boulac, Continental Hotel Buildings," CAIRO.*

Hamburg-Amerika Linie.

Sailings from Port-Said.

EAST ASIA LINE: OUTWARDS to Colombo, Penang, Singapore, Hongkong, Shanghai, Yokohama, Jan. 24th S.S. "Hohenstaufen" Feb. 25th S.S. "Silesia," March 25th S.S. "Scandia."

EAST ASIA LINE: HOMEWARDS to Marseilles, Plymouth, Hâvre and Hamburg, Feb. 8th S.S. "Scandia" Feb. 28th S.S. "Hansburg" March 27th S.S. "Rhenania," April 24th, S.S. "Hohenstaufen," May 31st, S.S "Silesia," June 19th, S.S. "Scandia."

FIRST AND THIRD CLASS FARES: to Colombo £34.0.0. £18.0.0. to Singapore £42.0.0. £14.0 to Yokohama, £46. £18.0. to Marseilles, £11.5.0. £2.0.0. to Hamburg £17.10.0. £4 10.0.

ARABIA-PERSIAN SERVICE: to Port Sudan, Djibuti, Aden, Muscat, Bender Abbas, Lingah, Bahrein, Bushire, Mohammerah, Basrah, (for Bagdad), Feb. 3rd S.S. "Louise." March 2nd S.S. "Savoia."

Fares to Basrah: first class £25.0.0. steerage £3.0.0.

Sailings from Alexandria to Naples and New-York.

Jan. 21. S.S. "Hamburg" first and second class fares to Naples from £10.0.0. £8.0.0. to New-York from £23.0.0. £20.0.0.

Oriental Cruise by S.S. "Moltke."

March 10th from Alexandria to Jaffa, Constantinople, Greece, Sicily, Naples, Genoa and New-York.

29074 *Apply to. HAMBURG-AMERICA LINIE*, CAIRO, (*Continental Hotel*). 31-11-07

NORDDEUTSCHER LLOYD.

ALEXANDRIA-NAPLES-MARSEILLES. Weekly Departure from ALEXANDRIA (3 p.m.)

SCHLESWIG: 29 January; 12, 26 February; 11, 25 March

HOHENZOLLERN: 21 January; 5, 19 Februar; 4, 18 March.

The following S.S. are intended to leave PORT SAID:

Homeward: for BREMEN or HAMBURG via Naples, Genoa. (Algiers, Gibraltar) Southampton, Antwerp					Outward: for CHINA and JAPAN viâ SUEZ, ADEN, COLOMBO, PENANG, SINGAPORE.				
Gneisenau	8100	Tons	about	28 Jan.	Prinz Ludwig	9700	Tons	about	2 Feb.
Pr. Eitel Friedrich	9000	,,	,,	6 Feb	Prinzessin Alice	11000	,,	,,	16 Feb.
Zieten	8000	,,	,,	20 Feb.					
Scharnhorst	8200	Tons	about	25 Feb.	Outward: for AUSTRALIA viâ SUEZ, ADEN, COLOMBO				
Pr. Heinrich	6300	,,	,,	5 March	Bremen	11000	Tons	about	7 Feb.
Kleist.	9000	,,	,,	19 March	Koln	8000	,,	,,	6 March

Service Maritime Roumain

Alexandrie pour Smyrne, Mételin, Constantinople et Constantza Départ d'Alexandrie chaque quinzaine le vendredi 31 Janvier 14, 28 Février etc.. à 4 h. p.m. avec les nouveaux paquebots à double hélice Impératul Trajan, Romania et Dacia. Coincidence directe à Constantza avec les Trains-Express de Berlin, Paris et Londres. Service rapide pour marchandises à nolis réduits. Billets circulaires.

Pour particulars apply to the Agents OTTO STERZING, Opera Square, CAIRO. Wm. H. MULLER & Co., Successors, ALEXANDRIA. Messrs THOS. COOK & Son (Egypt) Ltd. are authorised to sell tickets in CAIRO and ALEXANDRIA. 30-12-06

Austrian Lloyd

Weekly Mail Steamers from ALEXANDRIA to BRINDISI, TRIESTE (VENICE), leave Saturdays at 4 p.m. arrive at Brindisi Tuesdays 5 a.m. in connection with the morning Express to Milan, Lucerne, Paris, Vienna, Berlin, and London, leaving Brindisi 7 a.m. Arrival at Trieste Wednesday about 11 a.m. A Train de Luxe leaves the same evening, 6.35 p.m. for Vienna Frankfort Cologne, Brussel, Ostende and London. Arrival at London on Friday 5.12 p.m.

Weekly Intermediate Mail Steamers leave Alexandria to Brindisi and Trieste every Thursday 4 p.m.

Syria-Caramania Cyprus Service weekly Mail Steamers leave Alexandria every Sunday 3 p.m. for Port Said, Jaffa, Caifa, Beyrout, Tripoli, Alexandretta, Mersina Larnaca and Limassol.

N B. During the present Quarantine restrictions boats leave Alexandria Sundays 2 p.m. proceed from Port Said to Beyrout directly, thence to Jaffa, Caifa, Tripoli etc.

Far Eastern Lines. SAILING FROM PORT SAID: To Suez, Aden, and Bombay, (accelerated Service) on or about: Jan. 7.22; Feb. 7.22; March 7.23; April 8.23; May 8; June 8; July 8; Aug. 8; Sept. 7; Oct. 7.22, Nov. 7.22: Dec. 7.22.

To Suez, Aden, Karachi, Colombo, Madras, Rangoon & Calcutta on or about: Jan. 18; Feb. 18; March 18; April 18, May 18; June 18; July 18; Aug. 18; Sept. 18; Oct 18; Nov. 18; Dec. 18.

To Suez, Aden, Bombay, Colombo, Penang, Singapore, Hongkong, Shanghai, Yokohama, Kobe, Moji, on or about: Feb. 2; March 5; April 3; May 4; June 3; July 4; Aug. 3; Sept. 3; Oct. 4; Nov. 3; Dec. 4; January 3. (1909)

For information apply to the Co's. Agencies: Alexandria, Port Said, Suez, Cairo, Helouan, Port Sudan, Khartum, Messrs. THOS. COOK & Son Ltd etc

Special rates for Egyptian officials, Officers of the Egyptian Army; Army of Occupation and their families 31-12-06

GUARDIAN ASSURANCE COMPANY LIMITED

of London, Established 1821.

CAPITAL PAID UP AND INVESTED ONE MILLION STERLING.

Annual Income ... ... £895,000 — Total Funds £5,200,000

Agents for Egypt and Sudan: HEWAT & Co: Alexandria. 10-10-907

ROYAL EXCHANGE ASSURANCE.

INCORPORATED A. D. 1720. Chief Office: Royal Exchange, London, E.C.

FUNDS IN HAND EXCEED £4,500,000 — CLAIMS PAID £40,000,000

FIRE { Alexandria: ANGLO-EGYPTIAN BANK, Cairo: Mr. J. S. CAFFARI } MARINE { Alexandria: Mr. J. S. CAFFARI, Suez: Mr. GEO. MEINECKE } 31-5-906

London Assurance Corporation.

Established 1720. — Agents: BANK OF EGYPT, Limited.

Northern Fire and Life Assurance Coy.

The undersigned agents are authorised to issue policies on behalf of the above Company at moderate rates IMPERIAL OTTOMAN BANK, Alexandria. OTTO STERZING, Cairo. GEORGE MEINECKE, Suez.

MARINE INSURANCE COMPANY, LTD.

Established 1836 - Capital £1,000,000 - Reserve Fund £ 700,000

IMPERIAL FIRE OFFICE united with ALLIANCE ASSURANCE CO., LTD. - EST. 1803.

1, Old Broad St., LONDON.—Policies issued at Suez by G. BEYTS & Co., Agents. 31-12-906

INSURANCE.

LIFE The Edinburg Life Assurance Company,
MARINE Union Insurance Society of Canton (Limited)
FIDELITY National Guarantee and Suretyship Association (Limited)

RISKS ACCEPTED AT TARIFF RATES. — CLAIMS LIBERALLY AND PROMPTLY SETTLED

Agents for Egypt: HEWAT & Co., Alexandria. 10-10-906

The Cigarettes Manufactured by

The Cleopatra Cigarette Co.

G. NUNGOVICH

are on sale at the Company's establishment by Grand Continental Hotel, Cairo, and at Walker & Maimarachi's, Alexandria. Purveyors to H. H. the KHEDIVE.

Sun Insurance Office,

LONDON. Founded 1710—General Agents: BEHREND & C., Alexandria.

Leon Heller, Cairo Agent. G. Lazzerini & Co., Suez Agents

Egyptian State Railways

THROUGH PASSENGER SERVICES. (Daily).— JANUARY TIME-TABLE

Cairo ... DEP.	a.m. 7.30	a.m. 9.30	noon †12.0:	p.m. 12.15	p.m. —	p.m. 4. 0	p.m. 4.50	p.m. †6.35	p.m. 11.30§
Tantah... DEP.	8.59	10.59	p.m. 1.22	2.35	2.15	5.34	(. 7	8.04	a.m. 2.13
Alexandria ARR.	11.00	12.55	p.m. 3.5	5.50	4.25	7.35	7.50	10. 0	6 0
Alexandria ... ... DEP.	a.m. 7.0	a.m. 9. 0	noon 10.30	a.m. †12.0:	p.m. 3.40	p.m. 4.25	p.m. †6. 0	p.m. 11.30§	
Tantah... ... ... DEP.	9.0	10.55	p.m. 12.40	p.m. 1.47	5 46	6 11	7.55	a.m. 3.24	
Cairo ... ... ARR.	10.25	p.m. 12.0.	—	3. 5	7.10	7.25	9.20	6. 0	
Cairo ... ... DEP.	a.m. 7.0	a.m. †11.0†	p.m. †6.15	Suez (Rue Colmar) DEP.	a.m. 7.50			p.m. †6.0	
Port Said ... ... ARR.	p.m. 12. 5	p.m. 3 30	11. 0	Port Said ... DEP.	8.10	†12 30	p.m.	6.45	
Suez (Rue Colmar) ARR.	—	4 3	11.53	Cairo ... ... ARR.	p.m. 1.25	5. 0	11.25		
Wasta ... ... DEP.	a.m. 10.20	p.m. 7.20	9.35	Fayoum... DEP.	5 40	a.m. 8.18	p.m. 5.34		
Fayoum ... ... ARR.	11.16	8.16	10.25	Wasta ... ARR.	6 30	9.15	6.30		
Cairo... ... DEP.	a.m. 8.30	p.m.A 6.30	p.m. 8 0	9.30	Luxor ... ... DEP.	a.m. 7.0	p.m. 3.0	p.m. 5.30	p.m. 6.30
Wasta.. ... ARR.	9.51	8. 0	9.21	10.51	Wasta ... ... ARR.	p.m. 7.10	a.m. 4.30	a.m. 5.29	a.m. 6.35
Luxor.. ... ARR	p.m. 10.40	a.m. 8.35	a.m. 9.30	1.20	Cairo.. ... ... ARR.	8.45	6.5	7.5	8. 0
Luxor .. .. DEP.			a.m. 6.20	a.m.† 10.30	Assuan ... ... DEP.		a.m. 5.50		a.m.† 10.15
Assuan..... ... ... ARR.			p.m. 3 30	p.m 5.0	Luxor ... ... ARR		p.m. 2.35		p.m. 4.45

† Dining Cars. ‡ First and Second Class only. § Sleeping Cars. A. Trains de Luxe. A second class coach is attached to each train for the conveyance of the servants of bona fide passengers only.

Royal Insurance Co.

FIRE AND LIFE.

LARGEST FIRE OFFICE IN THE WORLD

HASELDEN & Co., *Agents.* ALEXANDRIA.—R. VITERBO & Co., *Agents,* CAIRO.

Phœnix Assurance Co., Ltd. (ESTABLISHED 1782.)

HASELDEN & Co., *Agents* ALEXANDRIA. — FRED. OTT & Co., *Sub-Agents,* CAIRO.

21-8-907

YORKSHIRE INSURANCE C°.

FIRE, LIFE & ACCIDENT. | FUNDS: £2,000,000.

General Agent: F. H. MANLEY, 3, Rue Cleopatra, ALEXANDRIA.

509—31-12 907 *Cairo Agents* SETTON FRIEDMANN & Co.

NORTH BRITISH & MERCANTILE

(FIRE) INSURANCE CO. ESTD. 1809. (LIFE)

Total Funds exceed £17,000,000.

Agents: PEEL & CO., Alexandria.

British Aerated & Mineral at Factory

N. SPATHIS

CAIRO, Nubar Pacha-st. ALEXANDRIA Averoff-st.

Soda Water, Lemonade, Ginger Ale, Ginger Beer, Tonic Water, Pomegranate, Orangeade. Lime Juice and Soda, Champagne Cider, Lemon Squash.

WATER GUARANTEED BY CHAMBERLAIN'S FILTER (PASTEUR'S SYSTEM.

Inventor of WHISKY & SODA and BRANDY & SODA, bottled ready for use.

Sole Agent in Egypt and the Sudan for

J. CALVET & Co...	...	Bordeaux	Wine and Cognacs.
LOUIS ROEDERER...	...	Rheims	Champagnes.
AUGUST ENGEL ...	...	Wiesbaden	Rhine and Moselle Wines.
MACKIE & Co. ...	...	Glasgow	Lagavulin, White Horse Cellar and other Whiskies
DUNVILLE & Co., LTD. ...		Belfast	Old Irish Whiskies.
WM. LANAHAN AND SON...	...	Baltimore	Monongahela XXXX Whisky.
COOK AND BERNHEIMER Co.		New York	"Old Valley" Whisky "Gold Lion" Cocktails
STONE AND SON ...	...	London	Guinness' Stout, Bass' Pale Ale.
ALT PILSENETZER BRAUHAUS		In Pilsenetz	Pilsenetzer Beer.
FREUND BALLOR & Co. ...		Torino	Vermouth.
PIERRE BIZET ...	...	Cette	Vermouth and Aperitive.
TERRADONA TEA COMPANY, LTD. ...			Teas.

HENDERSON & Co. CEYLON CORONA TEA.

Great assortment of Wines, Spirits, Liqueurs, Teas of finest brands, etc

GHEZIREH PALACE HOTEL

On the bank of the Nile. Formerly [illegible] Khedive Ismail. Transformed into a luxurious hotel. **Splendid Park.**

Renowned for its afternoon-teas on the West Balcony overlooking the Park. Excellent Tsigane Orchestra. Motor-car running to Shepheard's Hotel and vice versa. 31385,31-3-908

THE UPPER EGYPT HOTELS C°

LUXOR { Luxor Winter Palace, Luxor Hotel, Karnak Hotel | ASSUAN { Cataract Hotel, Savoy Hotel, Grand Hotel Assuan.

31401 3-8-908

CONTINENTAL HOTEL,

Port Said.

ENTIRELY RENOVATED. ELECTRIC LIGHT.

Perfect Sanitary rrangements. Moderate Terms. Very Comfortable.

CENTRAL POSITION.

SIMONINI, *Proprietor.*

31511—15-4-908

HOTEL BRISTOL, CAIRO.

FULL SOUTH, ELECTRIC LIGHT, OPPOSITE ESBEKIEH GARDENS, LARGE VERANDAH.

MODERATE CHARGES.

CHAS. BAUER, Proprietor.

This Hotel is beautifully fitted up, and is in the most central part of Cairo. Terms for pension are at the rate of ten shilling a day. Specials terms for officers of Army of Occupation. 24832-31-10-907

LUXOR, SAVOY HOTEL.

Unrivalled Situation. Moderate Charges.

Special terms for Government Officials and Officers of Army of Occupation.

Telegraphic address, "SAVOY LUXOR." 3172-31.3.908

"San Giovanni," Helouan.

CAFE-RESTAURANT.

SPLENDID SITUATION ON THE NILE.

Most agreeable fifteen-minutes drive from Helouan Station. Service à la Carte.—Afternoon Tea. Luncheon and Tea Parties to be ordered in advance. *Telephone No. 21.*

GEORGE NUNGOVICH EGYPTIAN HOTELS CO.

Grand Hotel Helouan.—First class. Extensive Golf Links (18 holes). English Professional

Sulphur Bath Establishment, Helouan.—Strongest sulphurous water in the world. European Masseurs and Masseuses. Steamheating.

Hotel des Bains, Helouan.—Family Hotel—Moderate prices. 4

"AL HAYAT" HELOUAN

Strictly First Class.

Highest and healthiest situation in Helouan on the Mokattam Hills. Charges Moderate. Special terms for families. **Inclusive hotel terms from P.T. 70** 25 Private Suites of Apartments with Bath rooms and Toilette attached. 31458-31 3-7

The Tosh Whisky

Established 1726

MACKINTOSH & Co.

INVERNESS.

AGENTS:

Walker & Meimarachi, Ltd.

CAIRO & ALEXANDRIA.

Retailers:

E. J. FLEURENT,

Square Halim Pasha, CAIRO.

31710—30.6.908.

AN IMPORTANT SAVING

Can be effected if you order your clothes from London. It is everyday knowledge that the best Tailoring is obtained there.

JOHN J. M. BULT

140, FENCHURCH STREET, Cash Tailor, LONDON, ENG.

has a Special Department in his business for attending to the requirements of those abroad, where the same personal attention is given which has built up his reputation at home. He guarantees the best quality cloth—the best styles also.

Prices are as follows:—

Frock Coat and Vest, from		63/-
Dress Suit (Silk-lined)	,,	84/-
Lounge Suit ...	,,	55/-
Norfolk and Knickers	,,	63/-

A choice of Tweeds, Flannels, Cheviots and Serges may be had. Kindly state which required—and the colour—when writing for Patterns. Self-measurement forms on application. As a register is kept of all Customers' measures, an accurate fit is guaranteed.

Riding Breeches cut on the most approved lines from 42/-

STERILISED FRESH MILK.

LIFE BELT BRAND.

PREPARED BY

THE AYLESBURY DAIRY COMPANY, LTD.

AYLESBURY, England.

GUARANTEED NOT TO CONTAIN ANY CHEMICAL PRESERVATIVE.

Walker & Meimarachi, Limited.

THE EGYPTIAN SUPPLY STORES.

SOLE AGENTS FOR EGYPT AND THE SOUDAN.

MODERN BANK & OFFICE FITTERS & FURNISHERS

EXPERT PLANNING-DESKS CHAIRS-PANELLING ETC.

THE SHANNON LIMITED.

CAIRO — SHARIA EL MADABEGH.

ALEXANDRIA — 7 RUE DE RAMLEH.

Head Offices:

ROPEMAKER STREET, LONDON, E.C.

F. W. SCHAFER, Managing Director.

The Nestle & Anglo-Swiss Condensed Milk Cy. Ltd

0143-31-10-907 LONDON, E.C.

T. G. TRIANDAS 1, St. Mark's-Street. ALEXANDRIA.

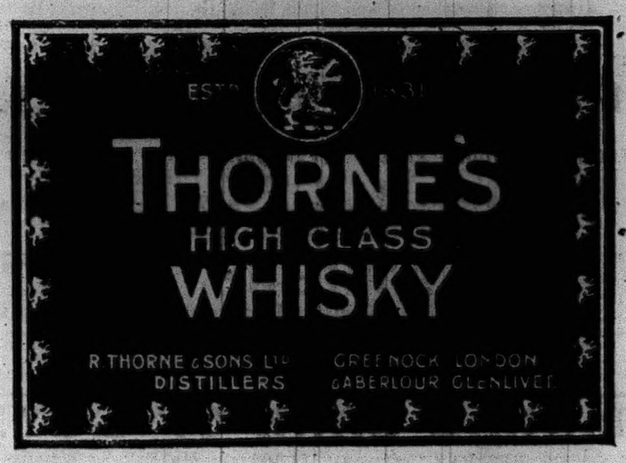

T. G. TRIANDAS 1, St. Mark's-Street. ALEXANDRIA.

"Gilbey's Label is a Guarantee of Excellence and Good Value"

W & A. GILBEY, (PANTHEON LONDON.)

The Largest Wine Merchants in the World.

SPEY ROYAL WHISKEY	Choicest procurable	P.T. 13	per bottle
GLEN SPEY	Thoroughly matured	,, 11	,, ,,
PORT CASTLE 84	12 years old	,, 19	,, ,,
INVALID PORT	8 ,, in wood	,, 16	,, ,,
MONTILLA SHERRY	9 ,, old	,, 15	,, ,,

To be had of all good stores and grocers throughout the country.

Sole Agents and Monopoly for Egypt and the Sudan: STROLOGO & CO. P.O. Box 801, Alexandria

SPECIAL TERMS TO THE TRADE

ENGLISH FURNITURE AMEUBLES ANGLAISES

ENGLISH FURNITURE AMEUBLES ANGLAISES

AT LONDON PRICES DELIVERED FREE AT

ALEXANDRIA

AMEUBLES ANGLAISES **ENGLISH FURNITURE**

WALLACE'S

NEW FURNITURE CATALOGUE AND NEW SYSTEM REMOVE ALL THE PRESENT DISADVANTAGES, ANNOYANCES and UNEXPECTED EXPENSES connected with the import of Furniture.

NO CHARGE FOR { PACKING OR CASES, DOCKS OR FREIGHT, INSURANCE, TARIFF DUES.

Wallace's include all these onerous items in ONE inclusive "ad valorem" surcharge of 10%. FURTHER FULL PARTICULARS UPON APPLICATION.

FULLY ILLUSTRATED CATALOGUES POST FREE.

WM. WALLACE & CO., LTD.,

Hotel Contractors, Wholesale Furniture Manufacturers,

151-155, CURTAIN ROAD, LONDON, ENGLAND.

31344—5

CANNES. HOTEL GALLIA.

OPENED 1901.

40 Private Baths.

Garage for 30 Motors.

Prospectus on Application.

31715—16-1

LEA & PERRINS' SAUCE

Assists digestion and gives a delightful piquancy and flavour to all

MEAT DISHES, SOUPS, FISH, CHEESE, CURRIES, GAME, POULTRY and SALADS.

The Original & Genuine Worcestershire.

By Royal Warrant to H.M. THE KING.

ROBERTS, HUGHES & CO.

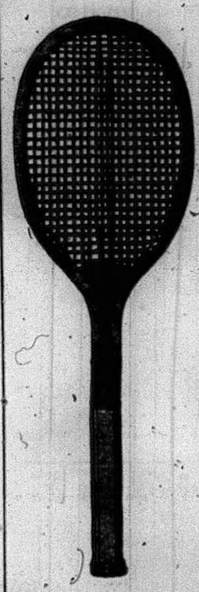

Tennis. Tennis.

Largest stock in Egypt to select from. Rackets by the best makers from **P.T. 40 to P.T. 155.** Slazengers Balls P.T. 65 per dozen.

Nets, poles, centre guides shoes and every requisite for the game.

Rackets restrung and repaired.

Roberts, Hughes & Co.

The Sports depot.

Cairo.

THE ANCIENT HOUSE

LIVADAS

OPPOSITE SHEPHEARDS.

FINEST SELECTION BOOKS

Latest works on Egypt.

NEWSPAPERS

Periodicals of all kinds.

31533-12-908

By Royal Warrant to His Majesty The King.

BOVRIL

is a true food and contains Albumen and Fibrine which go to form Blood, Bone, Brain and Muscle. Beef-teas and Meat-Extracts are stimulants only.

BOVRIL is liquid life.

The Egyptian Gazette

THE ENGLISH DAILY NEWSPAPER.

ESTABLISHED 1880.

Editor and Manager - - R. SNELLING.

Price: ONE PIASTRE TARIFF.

WEDNESDAY, JANUARY 22, 1908.

"L'ALLEMAGNE C'EST L'ENNEMI."

If any reliance could be placed upon the jeremiads of a French contemporary of Cairo our Teutonic brethren are a very perfidious people. They are for ever plotting to cause dissension between two of the Great Powers, England and Russia, the latter of which is France's staunch ally. Far worse than that, they are striving to put obstacles in the way of France's "peaceful penetration" into Morocco, which was her "quid pro quo" for renouncing her secular interests in Egypt. Through Germany's duplicity, France will have to make new sacrifices to maintain the Algeciras compact. In Macedonia, England's policy is menaced by the Sultan of Turkey's hostility to reforms. He has assumed an obdurate attitude which would never have been ventured upon but for Germany's covert support. In Persia, likewise, he is being used as a screen for German intrigue. All this would of course be very serious if it were true. But is it true? The answer to that question depends upon testimony; and of testimony we have nothing but the "ipse dixit" of a writer, who builds his theories upon bare surmise. His "facts," or what he makes do duty for such, are no doubt capable of frightening those who are susceptible to alarm and become easily a prey to panic. But for "men of firm mind and understanding" to employ legal phraseology, such warnings, based upon conjectures which are purely imaginary, present no terrors. On the contrary, they ask themselves why they are urged to believe all these dreadful things. Nations, unlike individuals, never practice knavery out of mere delight in taking advantage of a trusting neighbour. That sort of game in politics does not pay. In other words, honesty has been found, in the long run, to be the best policy. Why then should Germany, Machiavellian as our censor may deem her, adopt some other course? He can give no reason, nor anyone else.

The real truth, though it pains us to give currency to it, is that certain French journalists, not the most reputable, think to obtain a cheap popularity by goading at a foreign nation, which has proved itself superior to theirs, not alone in that conflict, which is the crucial test of manliness, namely the field of battle, but in many departments of intellectual activity, whereof their nation formerly held the supremacy. It is not pleasant to take a back seat or to see oneself ousted by a rival. The practical mind, to be sure, accepts the lesson with due humility, studies the situation in all its bearings, and seeks by avoiding former errors to retrieve the past. But all men are not endowered with sufficient common sense to take their vicissitudes philosophically. Some are ever whining and repining at their ill-success, and casting the blame of their own shortcomings upon the shoulders of others, who they accuse of having adopted unscrupulous methods to compass their discomfiture. In fact, to malign a competitor, whom has worsted you in life's race affords to mean and superficial intelligences a modicum of consolation. We wish our French contemporary joy of his empire-shaking discoveries, which as far as positive proof goes are veritable mare's nests.

THE EGYPTIAN GAZETTE IS PRINTED ON PAPER MANUFACTURED AND SUPPLIED BY THE LONDON PAPER MILLS Co., LIMITED. SALES OFFICE: GODLIMAN HOUSE, GODLIMAN STREET, E.C.

BIRTH.

ROUSSIN.—On the 19th January, at Ghezireh, Cairo, the wife of L.G. Roussin, of a daughter.

DEATH.

AMOS.—At Cairo on 21st inst. Sarah Maclardie Amos, widow of the late Professor Sheldon Amos, aged 67 years.

The Egyptian Gazette

SUBSCRIPTIONS.

Alexandria, Cairo, and the Interior of Egypt (including delivery in Alexandria or postage to subscriber's address) P.T. 231/2 per annum, P.T. 116 for six months, P.T. 80 for three months. To other countries in the Postal Union P.T. 273 (£2.16s.) per annum. Six months P.T. 136½ (£1.8s.), three months P.T. 95 (0.19s.).

N.B.—Subscriptions commence from the 1st or 16th of each month.

ADVERTISEMENTS.

P.T. 4 per line. Minimum charge P.T. 20. Births, Marriages or Deaths, not exceeding three lines, P.T. 20. Every additional line P.T. 10. Notices in news column P.T. 20 per line. Contracts entered into for standing advertisements.

ADVERTISEMENTS and SUBSCRIPTIONS

are due in advance. P.O. Orders and Cheques to be made payable to the Editor and Manager, ROWLAND SNELLING, Alexandria.

Head Offices, Alexandria: The Old Bourse Palace (Palais de l'Ancienne Bourse) 6 Rue du Telegraphe Anglais.

Telephone Number 242.

London Correspondent's Offices:—36, New Broad Street, E.C.

Cairo Offices:—Telegraph Building Boulac Road (opposite All Saints Church). P.O.B. No. 8. Telephone No. 878.

WINDSOR HOTEL.

Facing the Sea on the New Quay of Alexandria.

FIRST-CLASS HOTEL.

Lately Built and Furnished.

TERMS P.T. 50 PER DAY.

LOCAL AND GENERAL.

Cholera Bulletin.

The cholera bulletins of the 19th, 20th, and 22nd inst. report 744 deaths at Mecca and 34 deaths at Djeddah.

Helouan Casino.

On the ocasion of the dance to be held at Helouan Casino to-morrow a special train will run from Helouan to Cairo at 1.30 p.m.

The Brindisi Mail.

The mail from Europe via Brindisi and Port Said (P and O.) will be distributed at the Alexandria Post Office at 4.30 o'clock to-day.

British Recreation Club.

A small dance will take place at this Club on Saturday, 1st February, commencing at 9 p.m. prompt. Members are requested to apply for tickets, price P.T. 20, as early as possible.

Shepheard's and Ghezireh Palace.

Shepheards annual grand ball with cotillon will be held on the 28th inst. and there will, as usual, be a fancy dress ball at Ghezireh Palace Casino on Shrove Tuerday, the 3rd of March.

New Alhambra Theatre.

To morrow night the Door-Leblanc troupe will make their debut at the Alhambra theatre. The programme is well varied and the visit of this illusionist should attract large numbers to the theatre for the few nights that he will be in Alexandria.

The Cairo Season.

The signs that the Cairo season is to be, after all, a successful one are daily made more evident. The bookings at Shepheard's and Ghezireh Palace exceed considerably the management's anticipations, and at the end of this month it is probable that Shepheards will have to refuse applications. Ghezireh Palace, too, is almost overfilled by the arrival of passengers by the "Cedric" the "Heliopolis" and the "Caronia," and in nearly all the hotels the bookings are heavy up to the end of March.

BEGGING IN CAIRO.

A Cairo correspondent writes :—

The importunities of European beggars in the streets of Cairo are daily becoming more noticeable, and it is now almost impossible for any one, more especially visitors, to walk the length of any of our principal streets without being pestered by these men, who, unlike their native companions in misfortune, invariably refuse to take no for an answer, and follow one up until the appearance of a policeman, or a refusal of more than ordinary curtness convince them that a retreat is advisable. A number of these men are cripples, and are therefore unable to work, but it is hardly fair to the public that the streets should be made hideous by the display of their infirmities and by the disgraceful manner in which they are allowed to whine for charity. Have the consulates of such people no interest in their welfare and no power to alleviate their sufferings except by allowing them to parade the streets in the manner described ? The native beggar is to be met with at every turn, but though he frequently bears the marks of visible suffering in a much more noticeable degree than the European, he is at least unobtrusive in his demand for alms, and it is the exception rather than the rule to be followed by one of these after having once refused to notice them. There are now a number of exceptionally persistent European boys about Cairo whom it is almost impossible to shake of unless in possession of a fluent command of the Arabic language, these boys some of them are little more than children—have every appearance of being well fed and are certainly well clothed, and it is astonishing that they should have escaped the notice of the police for so long a time as they apparently have done. It is hardly likely that these well nourished youngsters are acting without direction, and it should not be difficult for the police to lay their hands upon those who are responsible for their presence in the streets. Some few of them make a pretence of earning a livelihood by selling matches or other articles of that description, but this is only the usual shallow mask to the worst description of vagrancy with which the more expert of the professional beggars strive to cloak the real nature of their profession, and it is not fair that these lads should hold possession of the payments when there are so many more deserving people, who by reason of this competition are unable to earn the bare livelihood which would be otherwise open to them by this means. The public are undoubtedly to blame in a great measure that this state of things has continued as long as it has, if some of the residents of Cairo would compare notes as to who were the least deserving of these street beggars and hand the more persistent of them over to the nearest policeman, they would be doing the whole city a service by ridding them of what bids fit to become a nusiance such as hitherto has only been met with at the church entrances of the Continent.

MILITARY TAILORS.
EGYPTIAN ARMY OUTFITS A SPECIALITY.
RIDING BREECHES.
F. Phillips & Co.
LADIES' TAILORS.
(HIGH CLASS WORK ONLY)
CAIRO & ALEXANDRIA.

EGYPTIAN POLITICS.

THE NATIONALIST PARTY.

Strennous efforts are now being made by Mustapha Pasha Kamel to capture some Irish Nationalist M.P.'s to represent his party in the House of Commons. The recent visit to Cairo of Dr. Rutherford, M P., was a cruel blow to the followers of Kamel, who fully expected that that earnest Radical would allow himself to be patronised by them. But their hopes of being able to make use of Dr. Rutherford in the House of Commons were cruelly shattered, for that gentleman clearly showed that all his sympathies were with the Constitutional Reform League. The Party of Sheikh Aly Youssef won a great victory by inducing Dr Rutherford to attend the historic banquet at the Savoy Hotel. The chagrin of the Nationalist Party is extreme. If they do succeed in getting one or two Irish Home Rulers to back them in the House of Commons, we shall be treated to the interesting spectacle of two Egyptian parties, each bitterly hostile to the other, forming, as it were, a microcosin of Nationalist politics in Egypt, waging their warfare within the walls of the British Parliament.

PARTY OF THE PEOPLE.

The terrific internecine struggles among the members of the Party of the People have resulted in a serious secession for it is said that a considerable following have gone over to the Party of Constitutional Reformers. There still remain, however, a number of stalwarts, who refuse to desert the programme of the late Sheikh Mohamed Abdou and they are determined to carry on their campaign with unremitting energy.

Whether this Party will ever obtain a hold on Egyptian public opinion is very doubtful. The Party was favoured by Lord Cromer, as is seen by his last Report. It consequently received a great deal of support from the ranks of the higher native officials and at one time seemed to be a power in the land. But as soon as Lord Cromer departed the Party of the People entirely changed its programme. With an utter disregard for political consistency it determined to angle for the support of the populace by attacking Lord Cromer and the occupation with acrimonious virulence, although up to that time it had been criticised by the Nationalists for receiving its orders direct from the British Agency. What precisely was the meaning of this chameleon like attitude is hard to discover unless it be to make a bid for popularity superior to that of Kamel. If ever the Party wishes to attain to a position of respect in the eyes of any but young Nationalist politicians, this policy of tergervisation will have to be renounced once and for all.

THE REFORM PARTY.

The Party of Constitutional Reform is actively engaged in orgnanising its new political headquarters opposite the Turf Club. Their club house is very comfortable and nicely furnished in the European style without any Oriental garishness. The furniture is good and substantial and the sanitary arrangements are excellent. Here may be seen disporting themselves nightly not only the protagonists of Constitutional Reform but also their new friends, the secessionists from the camp of the Sheikh Abdou Party, who bask in cushioned ease and familiarity with their former antagonists.

THE REPUBLICAN PARTY.

Not much activity is observable among those Egyptians, who are in favour of Egypt being immediately declared an independent and autonomous Republic. It is said that they are busily engaged in preparing their programme and drawing up an elaborate series of statutes. The Republicans are also endeavouring surreptitiously to obtain converts to their creed from all the other parties. It is rumoured that Mustapha Pasha Kamel fears these persons more than any other of his opponents, it was well known that for years his ambition has been to be the first President of the New Republic of Egypt, which only under his guidance would stand a chance of becoming the compeer of Japan as a renascent Oriental state.

EGYPTIAN LIBERAL PARTY.

Much comment has been aroused by the silence of Mohamed Bey Wahid, the leader of the Egyptian Liberal Party. It was fully expected that the chief of the Liberals would have embraced the opportunity of Dr. Rutherford's visit to send that gentleman a lengthy telegram, but as no such telegram has appeared in the columns of the "Progrès" or "Al Mokattam," it is considered that he must be vexed because that M.P. did not visit him when he made a trip to Helouan when he was in Cairo Dr. Rutherford when at Helouan attended the races there instead of paying homage to the Bey. As it was the first time in his life that Dr. Rutherford had ever seen a horse race, it must be concluded that this unexpected spectacle was so absorbing that he forgot the other and more serious calls upon his time there.

STEAMER MOVEMENTS.

The Westcott liner "Joshua Nicholson" sailed from Malta this morning and is due here with general cargo next Sunday morning.

S. A. – COLAY FILS & STAHL.
MANUFACTURERS OF
FINEST WATCHES and JEWELRY
RUE DE LA PAIX PARIS | 31 QUAI DES BERGUES, GENEVA.

CAIRO MIXED TRIBUNAL.

CASES AGAINST TRAMWAY COMPANY.

Before the Mixed Court to-day (Judge Herzbruck presiding) was heard an appeal by Mrs. Adams the tenant of the well known 'Cosy Corner' Bar against a decision of the Tribunal of First Instance cancelling her lease for unlawfully sub-letting.

Mrs. Adams (who appeared in person and was also legally represented) rigorously asserted that the alleged sub-letting merely consisted in her having put in one Mme Fortunée as 'locum tenens' during her absence in England. The lady in question had no written contract with the appellant and was only her representative, and she had been joined as a co-defendant with the landlord, Ahmed Effendi Selim to obtain her testimony and determine her position. If any sub-letting had taken place it was only of a temporary character and was brought to an end on Mrs. Adam's return from her holiday.

Mme Fortunée, a handsome Armenian in native costume, who appeared in person, bore out Mrs. Adams's statements on being interrogated by the President; and Me Scouffos having replied for Selim Effendi, the judgment was reserved.

Mabrouk v. Cie. des Tramways.

This was a claim for damages brought by an injured employé of the defendant company. Me. Mosseri explained at some length that his client, Mabrouk, was one of a gang of labourers employed in carrying planks at the company's workshops and in receipt of a wage varying from P.T. 6 a day upwards. While so engaged a large slop plank which he was holding at one end escaped from his grasp and falling on his foot injured it so severely as to render amputation necessary. Moreover, counsel stated, the injured man had a mother and two brothers wholly dependent upon him, who have been reduced to poverty by the accident to their relative.

A decision given in a similar action in 1898 went to show that the employé is always liable for injuries sustained in course of employment, even where the imprudence of the workman has contributed; the company were bound to take all precautions to ensure the safety of their employés. It was no answer to say that the victim of the injury should not have been walking backwards as he did. The company were responsible in any case, as the usual wooden rollers should have been used underneath the plank.

Me. Carton, replying for the defendants, gave a similar account of the affair, remarking that the distribution of the weight among the 18 men employed, viz. 32 kilos, per man, was not unfair, and that the plank was not a very heavy one. He went out to point out that Mabrouk was actually superintending the operation and should have ordered the men to stop when he felt the plank slipping. The distance traversed being under 30 metres there was no necessity to use wooden rollers. Counsel denied the relevancy of the precedent referred to, which had no application to Egypt. In cases of 'imprudence' like the present one the workman nowadays was always held responsible.

Mr. Mosseri in reply to the court said that the claim was based on want of supervision by the defendants. Case adjourned till next week.

Mme Eftalia Maltézaki v. Cie. des Tramways.

This action was occasioned by an injury of a more usual but scarcely less serious character. The plaintiff, a married lady residing at Shoubrah had been injured whilst alighting from a tram outside her house on September 15, 1906. Dr. Pietri called in to attend the lady certified the seriousness of the accident, which was aggravated by the fact of the victim being enceinte. Serious symptoms set in, Me. Zohrab added, and Mme Maltezaki was prematurely confined, as the doctor had predicted, of a delicate and sickly child. All the evidence went to prove that the conductor was in fault in starting the tram before the plaintiff had alighted, and indeed he had suffered 20 days imprisonment as a result of the police enquiry. Counsel continuing stated that his client was still suffering from hernia as the result of the accident and that Dr. Wildt (appointed by the judge in chambers) reported that an exceedingly delicate surgical operation would be needed to restore her to health. He (Me Zohrab) therefore considered L.E. 200 not too much to ask by way of compensation.

Me Carton objected that the claim rested wholly on groundless allegations, as shewn by the medical evidence. When plaintiff attempted to get out the car stopped again for her convenience.

Dr Pietri's examination shewed that the lady had been injured before; in fact plaintiff had had to call in another doctor to substantiate her case, and deceived both by pretending she was in her eighth month instead of her ninth. Dr. Wildt certified that the accouchement was an easy one, that both the mother and child appeared strong and well nourished; and that the condition of the infant was all that could be desired. As to the pain complained of medical opinion differed, but the majority of the doctors attributed it to a slight wound not caused by the accident alleged. The company were willing to submit the matter to the expert opinion of Dr. Wildt. Judgment was deferred for a week.

Another case Nefigsa bint Hugsanein v. Cie. des Tramways was set down for hearing on April 27.

An interesting action brought by the Artesian Boring Company against the Daïra Kasr-el-Aly and certain members of the Khedivial family will be reported next week when judgment is to be pronounced.

LETTERS TO THE EDITOR.

We do not hold ourselves responsible for the opinions expressed by our correspondents, but we wish, in a spirit of fair play to all, to permit—within certainnecessary limits—free discussion.

ANGLO-EGYPTIAN LAND ALLOTMENTS CO.

To the Editor of the "Egyptian Gazette."

Sir,—We shall be obliged if you will permit us to make known through the medium of your columns that a request has been drawn up by us to the Directors of The Anglo-Egyptian Land Allotments Co for a return of the unemployed capital of the Company and that the requisition may be signed by all shareholders who like ourselves consider such a course advisable, at the office of Messrs White head Morris & Co, 14 Sesostris Street.

We would remind our fellow shareholders that the Company was promoted two years back with a capital of L. E. 500,000 having for its object the purchase and improvement of land in Egypt for re-sale.

Under the chairmanship of Sir William Willcocks whose long experience in this country and whose acquaintance with Government lands appeared to us a guarantee of adequate management, the Company seemed to offer every promise of success and principally on the name of the Chairman we associated ourselves with the concern.

It appears, however, that our Directors have never been able to find investment for more than thirty per cent of the capital in land in Egypt nor do they appear to have any prospect of further investments in this direction until the large irrigation scheme of the Government has been completed probably five years hence.

In the interval the Directors will earn what interest they can on the large uninvested capital of the Company, most of which will be absorbed in heavy fees of the directorate and management. There remain the investments in Cyprus which we are told will not exceed L.E. 150,000.

The principal object of the Company having failed we consider that we are entitled to call on our Directors to return as rapidly as possible the capital not permanently invested : there being no doubt that while the shares of the Company are selling at fifty per cent discount the capital is intact.

Over capitalisation of companies in this country has in a great measure been the cause of the present rot in the share market, and no course can possibly improve that market more rapidly than the liberation and return of uninvested funds.

We may add that we are prompted by no feelings of antagonism to our Board who have discussed the position of the Company very frankly with us but they have failed to convince us that they have any prospect of carrying out the promises of their prospectus. On the other hand they have specified their willingness to meet our request and return some portion at least of the capital of the Company if the proposal is voted at a general meeting.

As the first step in that direction we beg that you will help us to address our co-proprietors through your agency and thus give them the opportunity of recovering some of their money as early as possible.

We may add that only holders of ordinary shares have any right to vote on this question.

Yours faithfully.
Duke Baker
Fredk. Dodd.
W. Weech.
W. Eady.

Alexandria, January 17.

DR. RUTHERFORD'S VISIT.

To the Editor of the "Egyptian Gazette."

Sir,—In common I hope with many of your subscribers, I read with much interest the article in your paper of yesterday in which you speed our parting Parliamentary guest, as he returns to his native shores, laden with as much local information as the politicians of the Egyptian party and a crowd of courteous Government officials, could possibly give him in a fortnight. I regret that you did not recommend a return by the long sea journey, as the best way of digesting it all.

I hope your article may be read by many of Dr. Rutherford's Parliamentary colleagues, and when they find that he has carried away, not only all the good wishes of his political friends, but that his zeal has been stimulated, as you say, by the beautiful and costly jewels and treasures which have been bestowed upon him, they will no doubt give him a patient hearing. I hope that any fear of allusions to the spoiling of the Egyptians, will not deter him from wearing the above named decorations when he addresses the House. I feel sure that this would be appreciated by the donors, as a proof that the arguments are not lightly used, but given in exchange for value received; the natives of this country have a strong belief, that no one does much for nothing, and not very much for six pence.

My object in writing is to ask you to allow me, through the medium of your columns to offer a word of warning to Dr. Rutherford's political friends in this country, and that is, that they should leave well alone, lest they should wring from him the involuntary cry of "save me from my friends."

Yours truly,
Observer.

Alexandria, January 22.

PARIS-GENEVA HOUSE.
Mm. Auberge is exhibiting her spring models at the Khedivial Hotel, Alexandria until the 25th inst.
31553.

ABBAS THEATRE CAIRO.

"TRAVIATA"

Yet another excellent performance thanks to Signor and Signora Coniglio. Signor Coniglio's conducting was better than ever, and the overture to the last act was encored, deservedly. Signora Coniglio was charming as Violetta: her grace and expressive features and her perfect voice combined to endow with real interest a part that can be dull if not trying. She is certainly a lyric soprano in the fullest sense, singing any note in reason (and avoiding those out of reason!) and every phrase with the utmost ease and fullness of tone. Signor Challis showed that he could play and sing the the 'heavy father' as well as the barbaric king. His voice has a fine depth and tone. Signor Lanzerotti was annoying at the beginning, out of time, unduly affected, and always metallic; he seemed to be unable to produce any pleasing soft or low notes, and one felt that the endearments of his most charming lady love were ill deserved. But he improved towards the finish most distinctly. All the minor parts were really good, and the chorus was excellent. I see they are controlled—and most energetically controlled—from the prompter's box. This gives Signor Coniglio time to devote his whole attention to the orchestra. By the way he really should be more merciful with the brass and wind instruments. One or two effects, faultless in point of time, were far too formidable as far as sound went. With the rest he is as good as one can wish for; the violins seemed absolutely subject to his every movement, and yet he makes no exaggerated efforts.

In costumes the Abbas went almost a century further back than the Khedivial Theatre. We may hope for a mediæval Traviata one of these days if at that rate But why did Violetta's maid wear such obviously modern clothes ? One remark I had been intending to make these many weeks. Why does the Abbas Theatre persist in having that appalling curtain, those soul-destroying, counter-jumpers and real ladies gyrating to the sound of a gramophone, and against it all the names of those great singers on either side. It should be publicly burnt in the Opera Square and the ashes dropped into the Nile to slay the microbes of the sacred river. Surely someone in authority could be induced to "please note, and do the necessary."

"RIGOLETTO."

"Rigoletto" was quite admirably given on Saturday night; in all the four long acts there was not a moment without interest; it was really acted as well as sung, a most rare occurrence for an opera, that seems, if neglected, to be hopelessly old fashioned and faded The singers deserve full compliment and honour, most of all perhaps Signor Gregoretti as Rigoletto and Signor Ventura as the Duke. Sign. Gregoretti has a fine dramatic baritone, and a thorough sense of the part to which he gave full effect Signor Ventura I am anxious to hear again in many other parts; he evidently has distinct originality; throughout he was the unscrupulous gallant rather than the irresponsible gay youth, with a contempt even of his own pleasures. He concentrated the whole part into the one song where it seems most hackneyed, the 'Douna E Mobili'; his treatment of the music was sheer cynical, trickwork at certain moments, and the final phrase where he drew out the high note to an ultra pianissimo and carried that through to the end of that phrase brought the house down; he had to repeat it twice. Gilda—Signora Seinesen—was unconventional, especially in Caro Nome, and that again was a welcome change. For the rest her voice was quite pleasing, never shrill or thin The Bravo and his daughter, Signor Sabellico and Signora Prandi (I think that was her name) also acted and sang well to the part, and, so to speak, to their station in life. The chorus was quite good as was the orchestra over whom Signor Coniglio seemed, as in "Aida," to have the most complete command. In a word it was a really excellent performance. It is a relief to hear and really enjoy an opera and to be able to praise it without hesitation Let us hope the standard set will be maintained all through the Abbas season.

NOTES FROM LUXOR.

(From Our Own Correspondent.)

Luxor, January 19.

Prince Waldemar of Prussia arrived here this morning with his suite and after breakfasting at the Winter Palace proceeded by the Hamburg and Anglo-American steamer "Mayflower" to Assouan where he will stay at the Savoy Hotel for some weeks. Prince Waldemar is the eldest son of Prince Henry of Prussia and nephew of the Kaiser. He will stay at the Winter Palace on his return to Luxor at the end of February. Sir Eldon and Lady Gorst left yesterday afternoon after being here nearly two days.

The Duke and Duchess of Devonshire attended divine service at the English church this morning. The chaplain, the Rev. A. W. Gross, very touchingly alluded in his sermon to the death of Miss Francis Collins which took place in church after evensong last Sunday as "a beautiful earthly ending to a most unselfish life." The funeral which took place last Monday at the Protestant cemetery was attended by many visitors from the hotels and a large number of beautiful wreaths were sent by sympathising friends

Professor Maspero the Director of the Cairo Museum has arrived at Luxor on his dahabeah going down stream. Sir George Scott Robertsob M.P., has arrived at the Winter Palace. Cool but delightful weather has succeeded the heat that came so suddenly a short time ago and is certainly much more seasonable and enjoyable.

PERSONAL AND SOCIAL.

The Duke and Duchess of Madrid, who arrived this morning at Alexandria by the "Heliopolis" were received on board the steamer by the Governor, representing the Khedive. Their Highnesses drove direct to the New Khedivial Hotel and will leave to-morrow for Cairo by a special train.

The Earl of Rothes and Mr. Crighton, who have been staying at the Grand Hotel Khartoum, have gone for a shooting trip up the Blue Nile.

The Earl of Kingston and Sir Robert Harvey have also started on an expedition after big game, travelling up the White Nile in a private steamer.

Mrs. Snead has passed through Cairo on a visit to Mr. and Mrs. Aitkin at Minieh.

Sir Joseph Saba Pasha has been appointed Managing Director of the Cairo Water Cy. Sir Joseph will leave Alexandria at the end of the month to enter into his new duties on 1st February.

Lady Oppenheimer has decided to spend the rest of the season at Al Hayat, Helouan.

Mr. P. E. J. Hernebyk, J. P, O. R. S., Consul for Japan at Liverpool, is also making a lenghthy stay at Al Hayat.

Mr. Frank Cook, of the firm of Messrs. Thomas Cook and Sons, will visit Egypt early next month.

Captain McDunbar, 20th Lancers, who was until his marriage A.D.C. to General Bullock, is shortly to take up the adjutancy of the Imperial Yeomanry.

The funeral took place this morning in Cairo of the late Mrs. S. M. Amos. Among those who attended were Mr. Alban, Johnson Pasha and Mrs Jonhson, Mr. and Mrs W. Carey, Mr. Rowlatt, Mr. Graham, Mr. Lyons, Mr. Scott-Moncrieff, and Dr. and Mrs. Ruffer.

A. R. A. M. D. S.

DANCE AT SAVOY PALACE.

As announced in our issue of yesterday the Alexandria and Ramleh Amateur Musical and Dramatic Society held a most successful dance on Monday evening at the Savoy Palace Hotel. The Savoy Palace, which is truly palatial in design, is an ideal spot for any form of festivity, and, beyond the great advantage of the natural adaptabilty of the building to entertainments, the liberal catering of the management, the eagerness of one and all of the staff to meet every desire of those whom they entertain, and especially of the manager whose ubiquity is almost marvellous, ensure the complete satisfaction of their guests. On Monday evening the Society entertained some hundred members of the Alexandria and Ramleh communities and all were pleased with the fare provided them. The luxurious winter-garden and magnificently designed dining-hall, with their plethora of electric globes, presented quite a gay scene, and in one corner of the winter garden was a buffet lavish both in quality and quantity. The floor of the ball-room, though perhaps a trifle heavy, had been given an excellent surface and Mr. D'Ambra's well-known orchestra made dancing a great pleasure. The room was at no time too crowded; unfortunately the dancing men were rather too scarce, but this was the only drawback of the evening. The hour of two a.m. was well past before the most enthusiastic devotees at the shrine of Terpsichore left the ball-room. At midnight the greater number of the party sat down to an excellent supper, there being several parties given. To enumerate all those present would occupy more space than we have at our disposal, but we might mention the following names :—

H.E. Mustapha Pasha Ibadi, Governor of Alexandria, Beneducci Bey and Mrs. Beneducci. Mr. and Mrs. Douglas Allen, Mr. Donald Allen, Mr. Allen, Mr. Angel, Miss Bell, Mr. H. O. Bennett, Capt. J. Byrne, Miss Chambers, Miss Carasso, Mr. H Casser, Mr. Des Clayes, Miss M C. Davies, Miss Demech, Mrs. Donovan, Mr. John L. Elder, Miss Ferrier, Miss Foster, Mr. and Mrs. Gooding, Miss E. Grant, Miss Norah Byrne Grant, Mr. W. Harkness, Mr. Miss Coroniades, and Miss J. P. Hickey, Mr. W. A. Hodges, Mr. F. E. Howard, Mr. Jessop, Miss Joseph, Mr. and Mrs. A. R. L. Kelham, Miss Lamb, Mr., Mrs. and Miss McCollough, Mr. Maclaren, Miss Mackean, Miss Mainwaring, Miss Maitland, Mr. and Mrs. H. Mann, Mr. Moffat, Mr. Morrison, Mr. Fred. Moss, Mr. H. E. C. Moss, Miss Moss, Mr. Morwood, Miss K. Murphy, Miss B. Murphy, Mr. A. Parker, Mrs. Percival, Mr E. Perkins, Mr. A Pringle, Mr. A. Purvis, Mr. W. Purvis, Miss Purvis, Miss T. Purvis, Mr. Reid, Mr. C. Robertson, Mr. I. Rofe, Mrs D. and Miss V. Rofe, Mr. Rothwell, Mr. and Mrs W. F. Sarjeant, Mr. and Miss C. Gillard Smith, Mr. and Mrs. W. T. Smith, Miss Spring, Dr. Steen, Miss Tothill, Miss A. Twomey, Miss K. Twomey, Mr. S. Waller, Miss Wardlaw, Mrs. Wilding, Miss Wraxall, Mr. and Mrs. G. A. Williams, Miss Williams, Mr. Wellings, Mr. J. Wallace, Miss K Wilson, Miss H. Wilson, Mr. Whitworth. Miss Annie M. Neil.

THE
Hotel Casino San Stefano
RAMLEH'S MOST FASHIONABLE HOTEL.
MODERATE PRICES.

TELEGRAMS.

ETHIOPIAN RAILWAY COMPANY.

PARIS, January 21.

The liquidator of the late Ethiopian Rail way Company has been authorised to concede the line and concession to the new Society formed by France and Ethiopia. (*Havas*

PARIS, January 22.

The Commercial Tribunal of the Seine has authorised the transfer of the old Ethiopian Railway Company to a fresh Company which must be approved by the French and Abyssinian Governments In return for its asset the old company will receive compensation enabling it to pay an annual dividend of 3 francs for each bond. Its creditors will receive a 60 % quota of the net profits of the new company. (*Reuter*)

CABINET CHANGES

LONDON, January 21.

Mr. Lawson Walton's death has revived the rumours of Cabinet changes. Mr. Gladstone would be raised to the peerage and be succeeded by Sir W. S. Robson. Mr Rufus Isaacs would be made Attorney General, though the liberals are apprehensive of the possibility of a labour candidate contesting Mr. Evans seat in view of the Mid-Devon result, which has stimulated interest in the pending elections at Worcester, and South Leeds. (*Reuter*)

JAPAN'S BUDGET.

TOKIO, January 21.

The budget shows postponements of various navy, army and other expenditures and an increase in taxation amounting to 11,000,000 yen, in order to place the finances of the country in a sound position. It empowers the issue of a loan of 39,000,000 yen for reproductive works. (*Reuter*)

SIR H. FOWLER'S SPEECH.

LONDON, January 21.

Sir Henry Fowler, speaking at Wolverhampton, denied the rumours of dissensions in the Cabinet He said he would oppose Socialism to the uttermost. He predicted that the coming session would be a hard one. The chief measure would be a licensing bill. The Government would also deal with the education question and old age pensions. (*Reuter*)

GERMANY'S UNEMPLOYED

BERLIN, January 21.

A fight has taken place between the unemployed and the police in front of the Reichstag. The police charged with swords. Numbers of unemployed were wounded in the head. A demonstration by the unemployed at Hanover resulted in an attack on the police with knives. (*Reuter*)

HULL LABOUR CONFERENCE.

LONDON, January 21.

The Hull Labour Conference has rejected the resolution to amend the principles of the party with a view to overthrowing capitalism and introducing public ownership, by 951,000 votes to 91,000. Other socialistic motions were rejected by similar majorities. (*Reuter*)

TURKISH TROOPS TO MOBOLISE.

ST. PETERSBURG, January 21.

The Bourse Gazette learn from Baku that the Turkish troops on the Persian frontier have been ordered to mobolise. The reserves will be called out. (*Reuter*)

CRICKET.

ENGLAND AND TASMANIA.

LAUNCESTON, January 21.

England beat Tasmania by 120 runs (*Reuter*)

TELEGRAMS.

THE MOROCCAN SITUATION.

PARIS, January 21.

General d'Amade telegraphs that the Mehalla is making on Berreshid. (*Havas*)

TANGIER, January 21.

The Ouezzan authorities have proclaimed Sultan Moulay Hafid. (*Havas*)

TANGIER, January 21.

There are now 2,000 French troops in Rabat and vicinity. (*Reuter*)

A TRAIN DISASTER.

MILAN, January 21

Three trains collided at Acquabella. 9 persons were killed and 25 injured. (*Havas*)

TRIAL OF SIGNOR NASI.

ROME, January 22.

The Senate has resumed the trial of Signor Nasi. (*Reuter*)

LORD CROMER AND FREE-TRADE.

LONDON, January 22.

Mr. Wintson Churchill, speaking at Manchester, welcomed Lord Cromer to the ranks of the Free-traders. (*Reuter*)

ITALIAN ANARCHISTS. ARRESTED.

NEW YORK, January 21.

Three Italians have been arrested at Rio de Janeiro. They are suspected to be members of the band of anarchists who were attempting to blow up the American squadron. (*Reuter*)

EXCAVATIONS IN UPPER EGYPT

(FROM OUR OWN CORRESPONDENT.)

Assouan, Jan 18

Dr. Zucker who has been excavating on Elephantine Island has finished his work there and is now at Kom Ombo where he hopes to make some discoveries in the necropolis between the temple and Sir Ernest Cassel's estate

Professor Maspero the famous archaeologist and director of the Cairo Museum is on his way to Shabeah between the cataract and recently visited Abu Simnel to see if the head of one of the colossi before the temple could be raised and placed in its original position. A portion of the body is missing and diggings will be made in the sand with a view to its recovery. If it is found there will be no difficulty in placing the head in position.

Some interesting work is going on at Kalabasha, where the temple is being restored and strengthened against the inundation that will come after the raising of the dam. It is sad to think that the pretty new houses built on the river banks about here to replace the old ones which were submerged when the barrage was completed will also be under water and their owners must more once more go to a higher level.

INTERNATIONAL CONGRESS OF RELIGIONS.

In 1900 the first "International Congress for the History of Religions" was held in Paris, and the next took place in Basle four years later. Arrangements are now being made for the third to be held at Oxford in September, from the 15th to 18th inclusive. The congress will deal with the religions of Mexico and Peru, of the Chinese and Japanese, the Egyptians, the Semites, India and Iran, the Greeks and Romans, the Germans, Celts, and Slavs, and the Christians The congress is completely unsectarian, and most comprehensive, its fundamental rule providing that the discussions shall be of an essentially historical character, and that addresses dealing with dogma or personal conviction are prohibited. The local committee has such representative members as Dr. Vernon Bartlet, Dr. Edward Caird, Professor Cheyne, Mr. F. C. Conybeare, Professor Driver, Professor Percy Gardner, Dr. G. Buchanan Gray, Rev. Professor Margoliouth, Dr. Gilbert Murray, Rev. Dr. Rashdall, Professor Sanday, Professor Sayce, Dr. Arthur Sidgwick, Professor Tylor, and Principal Estlin Carpenter.

MASPERO FRERES, LTD

MANUFACTURERS OF

Highest Class Egyptian Cigarettes.

"BOUTON ROUGE" AND "FELUCCA."

Suppliers of the finest HAVANA CIGARS,

including HENRY CLAYS, BOCKS, MURIAS, VILLAR Y VILLAR, INTIMIDADS, CABANAS, &c

IMPORTERS OF HIGH-GRADE ENGLISH AND AMERICAN TOBACCOS AND CIGARETTES.

The leading brands of the following well known makers always in stock:

W. D. & H. O. WILLS, BRISTOL.
LAMBERT & BUTLER, LONDON.
F. & J. SMITH, GLASGOW.
JOHN PLAYER & SONS, NOTTINGHAM.
THE AMERICAN TOBACCO Co., NEW YORK.

Handsome and complete line of Smokers' Accessories.

Our Egyptian Cigarettes delivered, duty and carriage paid to all parts of the world.

RETAIL STORE, CAIRO: Chareh Kasr-el-Nil, between National Bank and Savoy Hotel
ALEXANDRIA: Rue Rosette, next to Thos. Cook & Son.
PORT SAID: Savoy Hotel Building, Rue de Commerce.
Sole Agents for England: Messrs. BENSON & HEDGES, *18 Old Bond St., London, W*

MACEDONIAN REFORM.

We extract the following from the "Tribune":

Two statements may be safely made about Macedonia—first that the programme of reforms submitted by Lord Lansdowne has produced valuable results; second, that they are altogether inadequate for the purpose for which they were intended.

The most valuable of the reforms accomplished regards the financial administration of the country. Civil servants are now more regularly paid than before, and as a consequence more work can be extracted from them. The Finance Commission includes excellent men, and is introducing order into the collection and administration of taxes. Its action is purely beneficial. The gendarmery also is slowly developing. In the provinces, which are spoken of collectively as Macedonia there are forty-five foreign officers, each of the five Great Powers having a district assigned to a general officer under General De Giorgis of its own nationality. In the English district gendarmery officers and men, the latter being Turkish subjects, number 300; in the French 600; in the Austrian nearly 1,000; in the Italian 1,000; while the Russians number 1,300.

The mere presence of this number of police officers throughout the country has a valuable effect, and, speaking generally, the officers not merely know their business, but are keen about it. The trouble is, as was predicted in your columns eighteen months ago, that they are not permitted to exercise the authority which is needful for gendarmery work.

THE INTERNATIONAL MANDATES.

The telegraph has already informed your readers of the latest attempt of the Turks to lessen the importance of the concessions already granted Some of the foreign officers, from whom so much is expected, were engaged for three years This term is just about to expire. The Porte is willing to re-engage them provided that they will enter Turkish service. Experience shows that if they were to do so, in a few months they would become as useless for the purpose of reform as ordinary Turkish officials. By dint of pegging away, the Ambassadors, and notably Sir Nicholas O'Conor, may get a number of concessions granted, and with constant watchfulness put into execution, which will improve the gendarmery. In the same way by constant supervision he may succeed in getting the financial provisions executed. But not all the Ambassadors combined can make the Turks willingly make the gendarmery or the financial control a success

The step under consideration at the present, is that of the administration of law A certain mystery is observed with regard to it. But until the project of the Powers is made public it is sufficient to repeat that unless the proposed inspectors of the tribunals are foreigners who are invested with power the reform will fail to exercise much beneficial influence.

While giving full value to the palliative measures which have been adopted, the fact remains that the condition of Macedonia is not more satisfactory than it was three years ago In some respects, indeed, it is worse, because it is complicated by the struggles between different Christian races Life and property remain largely without protection. In many districts the murders committed by Moslems are appalling. Not less appalling are those committed by Greek and Bulgarian bands.

PANDEMONIUM IN THE BALKANS.

The civil war between the Greeks and Bulgarians is, indeed, a disgrace to all parties concerned. Turkey, of course, should receive the chief blame, because her first duty was, and is, to keep order and protect life and property. She has not done either. She is responsible for the continued existence of Greek and Bulgarian bands It is unnecessary to inquire whether she encouraged the entry and formation of Greek bands, because, whether or not, it is certain that she could have put a stop to their operations if she had so chosen. In like manner if she had attacked the Bulgarian bands no Power in Europe would have blamed her. The civil war between Greeks and Bulgarians is a disgrace to the Powers who have not insisted upon the Porte taking steps to put an end to it

The want of statesmanship shown both by Bulgarians and Greeks during the last three years is colossal. A Stambouloff and a Tricoupis, had they been at the head of their respective countries, would long ago have found a modus vivendi and would have put an end to the mad strife between their countrymen in Macedonia itself. As far as I have been able to learn, no attempt has been made to such purpose in either country. Instead, there is a silly war of words, in which the Greeks have been the worst offenders. Let it be added that I entirely recognize that the Greeks have an important interest in Macedonia, and that their rights ought to be carefully respected. Bulgaria would be content with good government of an autonomous character. Greece, so far as her desires can be known, wishes the partition of Macedonia. Apparently no Power is prepared even to examine such a proposal. Autonomy ought to satisfy her also.

THE NEXT MOVE.

We are now waiting for the next move of the Powers. What strikes observers here is the smallness of the results which have been obtained for the large amount of Ambassadorial energy expended. In addition to diplomatic labour a naval demonstration had to be made to obtain certain financial reforms which every honest adviser of the Sultan must have been in a position to explain were for the benefit of his Government. Surely more ought to have come forth after such heavy labour.

It is indisputable that so far the reforms decreed by the Porte are inadequate. Everyone feels that either Macedonia must be left to bleed to death or a bolder course, one worthy of the traditions of British statesmen, and especially of Gladstone, must be adopted.

NOTES FROM ADEN.

TAXATION IN THE YEMEN.

(FROM OUR OWN CORRESPONDENT).

ADEN, January 13.

The following will convey an idea of Turkish reforms in Yemen. As the result of repeated complaints assessors were recently deputed to Upper Yemen with a view to putting the crop-tax or so called tithe on a better basis than is now prevailing, or in other words to make an assessment on the rateable value of the crops. At present the crop-tax in Upper Yemen has been levied in kind, but owing to the farming system and to the uncertainty of the tax the people have been placed at the mercy of the tax-gatherers. I cannot give here an account of the general taxes in Yemen, which form one of the main causes of the revolt in Yemen, but it may be noted in passing that General Hussain Hilmi Pasha, now Governor General of Macedonia (who, by the way, was one of the best Governors Yemen has seen) did a great deal to alleviate the suffering of the people in Yemen. He placed the system of taxation on a comparatively satisfactory basis and abolished the farming system, and during his regime the assessment on crops was fixed in each district by a Ponch composed of Officials and non-Officials, the latter being elected by the people. But to return to the assessors. They assessed the crops not according to their real value, but according to their own valuation, nearly doubling the former impost. Nor was this all. When the assessors left Yemen they are said to have been accused by the authorities of dishonesty, and other assessors had to be sent with the result that they in turn have increased the assessment made by the former assessors. Such are the facts and yet people wonder why the Yemenites are so discontented.

The Pilgrims Season.

The pilgrim season is now at an end. Quite a number of ships passed here lately en route to Jedda. The Fadhli Sultan Hoosain Bin Ahmed, recently left here by the Italian steamer, F. Gioni, for Mossawa en route to Jedda The brother of the Sultan of Lahej, Mohsin bin Fadhl, has also left on a piligrimage to Mecca.

Siege of Sana.

I think I informed you in a previous letter of the decision of the Turkish authorities to punish those officials who neglected their duties at Sana during the siege. Sixteen officers have now been arrested and ordered to be banished out of the Turkish empire. They were taken to Hodeida for embarkation, and on their way they gave trouble on the road and set fire to a coffee shop at Bagel.

Wreck of a Vessel.

News has just been received that the sumbook Sahala, which left here a few days ago for Hodeida with a mixed cargo of merchandise, flour, and species, has been wrecked somewhere between Hodeida and Mocha, and is a total loss. The sufferers are all Arab and Indian merchants of Aden. The estimated value of the goods is $ 50,000, including about $ 20,000 worth of specie. Nothing has been heard of the fate of the Nokhada and men on board the ship who numbered about ten.

Raid at Zabeed.

We have not had much news lately from Zabeed, owing to the disturbed state of the caravan routes between Mocha and Zabeed. A gang of Beduin robbers raided Zabeed at night a short time ago, but the inhabitants having got information about them, fired at them, killing two of them and the rest escaped.

In spite of the establishment of military posts between Hodeida and Sana, insecurity on those caravan routes still prevails more or less. About ten camels loaded with goods for Sana have been killed by the men of the Imam and the goods plundered.

NILE TOURISTS.

The following passengers left Cairo yesterday for Upper Egypt by Cook's P.S. "Egypt":—

Mr. and Mrs. F J. Usher, Mr. and Mrs. W.W. Westmore, Count Bertrand de Derfort, Mr. Paul Ricome, Mr. and Mrs. G. B. Stubbs, Miss A. R. Coward, Miss A. Gore, Mrs. M A. Wendel, Miss E. J. Wendel, Mr. and Mrs. L.A. Swope, Rev. Dr Jeffrey, Miss Jeffrey, Miss A. A. Jeffrey, Count Adam von Sierakowski, Dr. and Mrs. J H Carver, Mr. and Mrs. Arthur Wingate, Mr. Anatole Puget, Mrs. Puget, Mr. Chas. F. Marriner J. P., Mr and Miss Marriner, Prince Michel Gortcoacow, Princess Gortshacow, Prince Alexandre Obolensky, Mr. A. Regoin, Mr. G. Bouin, Mr. and Mrs. R. W. Patterson, Mrs. F. B. Hubbell, Mrs. H. C. Potter, Mr. Mrs and Miss Emmerton, Mr. and Mrs. H. Nathan, Miss Margaret A. Jacks, Mr. and Mrs. C.E. Holmes, Miss Florence Bristowe, Mr. F. Gardner, Mr. A. Gardner, Mrs. J. Stephan, Mrs. W. F. Apthorp, Mr. Walter Baxendell, Miss M.G. Baxendell, Mrs. J. Reid, Mrs. S.S. Robson, Mrs. W. J. Dutton, Miss D. Dutton, Mr. and Mrs Chas. S. Smith, Miss F. Le Marchand Tupper, Mrs J.S. Bernheimer, Mr. and Mrs. Sculbeck.

The following passengers left Cairo yesterday for Upper Egypt by Cook's P. S. "Rameses III":—

Dr. and Mrs. M. Domony de Domony, Mr. Paul von Kornfeld, Mr. Mrs. and Miss Thomas Mills, Mr. and Mrs. E. Iverson, Dr. and Mrs. W. A. Holiday, Mr and Mrs. H. H. Irvine, Mr. J. Brids on Seake, Mr. and Mrs. H. A Taylor, Mr. and Mrs. Norman Fraser, Mr. W J. Rees, Mr. W. H. Edwards, Mr. John Edwards, Mr. W. Edwards, Mr. John Francis, Mr. Colin Corfield, Mr. Silvio Calderoni, Mr. Icilio Poligno, Mr Gustavo Algranati, Mr. and Mrs. S. S Page, Dr. and Mrs D. W. Fisher, Miss R. Boughton Leigh, Miss H. Marsh, Miss F. Marsh, Rev. Dr. G. S. Bishop, Mrs. Bishop.

THE LATEST COCOA - THE BEST.

CACAO NESTLÉ

LE PLUS NUTRITIF

31261—8-5 -1

ON SALE AT:

Alexandria.

MESSRS. WALKER & MEIMARACHI.
F. MELLOR & Co.
N. PAPPA & G. PAPPA.
A. & G. MONFERRATO.
Gh. G. TRITOIS (Anglo-American Stores)

Cairo.

MESSRS. WALKER & MEIMARACHI.
CAFFARI'S COOP. MARKETS LTD.
E. J. FLEURENT FILS & Co.
ANT. CONSTANTINIDIS.
M. & N. VRAILA FRERES.

and all leading stores, grocers, etc.

A good example is set by those who regularly use

CALVERT'S

Carbolic Tooth Powder

They evidently realize both the personal satisfaction and the hygienic importance of brushing their teeth to remove the food particles, etc., which collect on or between them.

Their experience tells them too, how well Calvert's Carbolic Tooth Powder aids the tooth-brush to do its work easily, thoroughly and pleasantly, polishing the enamel, and, at the same time antiseptically cleansing wherever it goes. That is why more and more people use it every year.

Sold by local Chemists and Stores, in the well-known tins, also the new glass jar with sprinkler stopper.
Made by F. C. CALVERT & Co., Manchester, England.

31278-13 11

Camping Out!!

LEMCO

Better not go at all, than go without Lemco.

Sven Hedin in Thibet, Lord Roberts in Afghanistan, and Stanley in "Darkest Africa," all testified to its great utility and value.

The original and only genuine Liebig Company's Extract of Beef.

La meilleure
Voiture de la plus haute perfection!
DE TOUTE SURETE

Marche remarquablement silencieuse.
Changement de vitesse sans bruit.

EXECUTION

LA PLUS CONFORTABLE ● LA PLUS ELEGANTE
AUTOMOBILES

ADLER

Limousines, Tonneaux, Landaux, Landaulets, Coupes, Auto-Fiacre Voitures de tourisme, Camions etc

Deux Cylindres 4/8, 5/9 et 8/14 H.P.

Quatre Cylindres
8 5 H.P. jusqu'à 29/50 H.P.

Demandez le Catalogue.

On cherche des revendeurs ou la maison n'est pas representee

ADLERWERKE, ci-devant HEINRICH KLEYER S.A.

Fondee en 1880--FRANCFORT s.M.--Env. 3000 ouvriers.

Automobiles, Motocyclettes, Bicyclettes et Machines a ecrire.

Nombre des plus hautes recompenses en Allemagne et dans d'autre pays; me ailles de l'Etat, etc.

Milan, GRAND PRIX 1906

SPORT AND PLAY

K. S. C.

ENTRIES 2ND WINTER MEETING.

1ST DAY.

MAIDEN PONY PLATE. — Khadrouf, The Bard, Karro, Siham, Mystere, Radium, Suari, Darfour, Mleyhan.

THE GRAND NATIONAL STEEPLECHASE — Chams, Starboard Light, Hector, Fares, Petrone, Atragak, Chater, The Bard

THE COUNTRY BRED HANDICAP. — Kykko, Princess, Firefly, Joan d'Arc, Gouvernant, Ena.

NEWMARKET STAKES — Watarah, Jembock, Macedon, Royal, Medallist, Golden Dream, Night Watchman, Politician, Red Cedar, Bengazi, Bright Sand, Ulema, Ajax II, Naini.

UNITED SERVICE NEW YEAR HANDICAP. — Jubilee, Wazir, Dormouse, Nawag, Sadik, Robin Hood, Saiad II, Mulberry, Speculation.

CENTURY STAKES RACE. Sinnounnow, Telmese, Shour, Abu Nadara, Rachid, El Tahawi, Ragueh, Tokar, Mulberry, Jupiter.

2ND DAY

THE KHEDIVIAL HANDICAP.—Aida, Shour, Gouvernant, Dahman, Kykko.

INTERNATIONAL HANDICAP.—Naini, Aurelius, Royal Medallist, Ajax, Jembock, Red Cedar, Carlton.

THE ECLIPSE STAKES.—Mirador, Chir, Mystere, Tamerlan II., Fadaan, Suheil, Doughan, Damon, Robert the Devil, Patsy, Hamhani, Fanieant, Prince Noir, Mikado, Houske, Hakim, Fares, Abou Gebel, Lahek, Hilal, Gladiateur.

UNITED SERVICE STEEPLECHASE —Starboard Light, Sattam, Fares, Bimbashi II., Hector, Golightly, Petrone, Chater.

SELLING HANDICAP. —Jubilee, Chams, Shahour, Sadik, Mabsout, Siham, Saiad II., Glou Glow, Happy Boy.

GALLOWAY HANDICAP —Radium, Rainbow, Sulcik, Kawkab, Musk, Kara Aslam, Abu Nadara, Mashkour, Nawag, Fadghan, Nadeem, Tokar, Mystere, Chameleon, Blanc Bec, Memnon.

ZAGAZIG RACES.

Owing to the Wagons-Lits Company's staff being occupied with the opening of the Oasis railway it has been found impossible to make any special arangements for the convenience of visitors from Cairo to the races on Friday next.

Intending visitors can be provided with luncheon on application to the Hon Sec. Zagazig Racing Club, Zagazig.

PROTECTION AGAINST CHOLERA.

(FROM OUR SUEZ CORRESPONDENT.)

In addition to the Coast-Guard cruiser "Abdel Moneim" at present actually patrolling the Red Sea, in order to prevent dhows crossing with Sudanese pilgrims, coastguards and camel corps are as well patrolling the whole length of the Suez Canal banks, for fear of pilgrims escaping the Tor quarantine. Quarantine doctors and officers have been stationed at the pontoon bridge caravan stations at Bakr and Kantara, with instructions to examine everyone crossing the Canal from Arabia A large number of porters with carts are embarking for Tor, for the desimbarking of the pilgrims there, who at present are on their way back from Mecca.

PROPOSED EUROPEAN COTTON PLANTATION IN AMERICA.

The Committee of the International Cotton Congress, at a meeting in Manchester last week, approved the principle of the proposal to purchase a cotton plantation in the United States, to be controlled by a European company, as the speediest means of bringing about, in the interests of the cotton industry of the world, the reforms advocated at all the international cotton congresses. They will invite the members of their associations to take an interest in the proposed company.

CASTOR OILS.

HOMCO BRAND. Pharmaceutical Firsts Seconds. BRITISH MANUFACTURE. Guaranteed Pure.

THE HULL OIL MANUFACTURING COMPANY, LTD. STONEFERRY, HULL, ENGLAND.

Suitable for TROPICAL CLIMATES.

SOFT SOAPS.

Also RAPE MEAL MANURES. CASTOR MEAL MANURES.

Telegraphic Address: HOMCO, HULL.

SAVOY HOTEL.

The Prince and Princess Teano who arrived with Mrs. Ashley, daughter of Sir Ernest Cassel, by the "Hohenzollen," were met at Alexandria by H. E. Mohamed Zeki Pasha who travelled to Cairo in their company. They are now occupying one of the finest suites of apartments at the Savoy where Sir Ernest Cassel and others of his party are expected on Wednesday. Sir Ernest Cassel is travelling by the "Heliopolis"; but another of his honoured guests, Mr. Jacob Schiff the well known American financier is expected the same day by the "Cedric." Other late arrivals at the Savoy are Count Fuany Hoyros who travelled by the Austrian Lloyd, Mr. and Mrs. Kingham who have come from Alexandria for a few days, Major and Lady Evelyn Collins who have returned from their trip up river, and Mr. and Mrs. Jerome Murphy.

The bookings for this week at the Savoy are enormous; and the demand for the finest suites of rooms is almost unprecedented. Mr. and Lady Marjory Binney and Captain and Mrs. Rose are expected back from Upper Egypt, as are Captain and Mrs. Deveuish, and the other new arrivals include Baron Philip Schley with the Baroness (née Rothschild) for whom a large suite has been reserved, and Mrs. and Miss Campbell Slater who will be accompanied by Miss Sybil Campbell of Stanfield. These are expected by the "Heliopolis" as are Mr. and Mrs. E. G. B. Biddle, who have been in Egypt in past years, Mr. Greve who has erected one of the handsomest buildings in Chicago and Mr. and Mrs. W. B. Poltz.

Another large suite of rooms has been reserved for Mr. Louis G. Tiffany of New York and his party who are expected by the "Caronia" to-day. Mme Wanamaker and her party will arrive by the same boat, as will Mr. E C. Converse the big New York financier who will be accompained by Mrs. and Miss Converse and by Miss Edith Dunshee.

Mr. and Mrs W. B Potts from New York, and Mr. R. W. Patterson from the same city who is also bringing a party, are amongst those travelling by the "Cedric."

Mr. and Mrs Jordan Dumaresq are expected by P. and O., Mr. and Mrs. Chas. Stewart Smith are also due in a day or so; and rooms have been booked from the 23rd for Mr. and Mrs. George C. Oliver and the Misses Oliver of Wartnaby Hall, Melton Mowbray.

Apartments have also been reserved for Mr. and Mrs. Craddock whose marriage took place less than a fortnight ago at Shanklin. He is in the 2nd Life Guards. Mrs. Craddock (nee Oldham) is tall, dark and very handsome; and from all accounts their wedding must have been a singularly picturesque one.

In view of the numbers who are expected at the Savoy on Saturday evening, the management asks as a favour that guests arriving after dinner in time for the dance will kindly present their cards of invitation if requested to do so.

CAIRO CIRCULATING LIBRARY.

NEW BOOKS.

EGYPTIAN LITERATURE.	
Dunning Dr. H.W.—	To-day on the Nile.
Maspero, G.—	Causeries d'Egypte
Salapin, H. and Gaston Migeon.	Manuel d'Art Musulman, 2 vols.
Tyndale, Walter,	Below the Cataracts.
Lane-Poole, Stanley	The Art of the Saracens in Egypt.
GENERAL LITERATURE.	
Acton, Lord—	The History of Freedomand other Essays.
" "	Historical Essays and Studies.
Bérard, Victor—	Le Sultan, l'Islam et les Puissances.
Boyd-Alexander, Lieut.	From the Niger to the Nile, 2 vols.
Brown, Horatio F.—	Studies in the Hstory of Venice.
Dumas, Alexandre—	My Memoir, (translated by E. Waller) 6 vols.
Frazer, J.G.	Adonis, Attis Osiris.
Lang, Andrew, and A. Shield	The King over the Water
Halil Halid	Crescent verans Cross.
Manan, Capt. A.T.	Some Neglected Aspects of War.
Stirling, A.N.W.	Coke of Norfolk and his Friends.
FICTION.	
Barlow, Jane,	Irish Neigbours.
Hayllar, Florence,—	Nephenthes.
Hichens, Robert,—	Barbary Sheep
Hussey, Eyre,	That Little—?
Macaulay, R.—	The Furnace.
Oliphant, P. Lawrence,	Julian Revel.
Penny, Mrs. F E.	The Inevitable Law.
Roberts, Morley,	Lady Anne.
Saville, Frank,	The Desert Venture.
Turley, Charles,	The Playmate.
White, Percy,	Mr. Strudge.
Wilson, Theodora W.	Sarah the Valiant.
The Author of the Martyrdom of an Empress,—	Emerald and Ermine
NEW EDITION.	
Hardy, Thomas,	Novels 18 vols.

Brasserie Germania.

OLD BOURSE STREET—ALEXANDRIA. BEHIND EASTERN TELEGRAPH Co's OFFICE.

MEALS SERVED A LA CARTE

BEER ON DRAUGHT. REAL SPATENBRAU AND PILSEN.

LARGE ENGLISH CLIENTELE — GERMAN KITCHEN.

OPEN FROM 8 a.m. TO 3 a.m.

PROPRIETORS: REINHARDT & SCHMIDT. Telephone 2298.

3 789-19-5-908

WE CANNOT SAY TOO MUCH FOR PE-RU-NA

These Women Say, In Substance, That Before They Took Pe-ru-na They Were Miserable.

They Were Weak and Wretched.

After Taking Pe-ru-na They Were Restored to Health and Usefulness.

This Is the Whole Story In a Nutshell.

If Pe-ru-na Can Do Such Wonders For These Women It Can Do the Same For You.

The housewife is the one who is best able to judge of the relative merits of family medicines. It is she that knows the many uses of Peruna in the family. It is upon her testimonial that chiefly depends the popularity which Peruna enjoys.

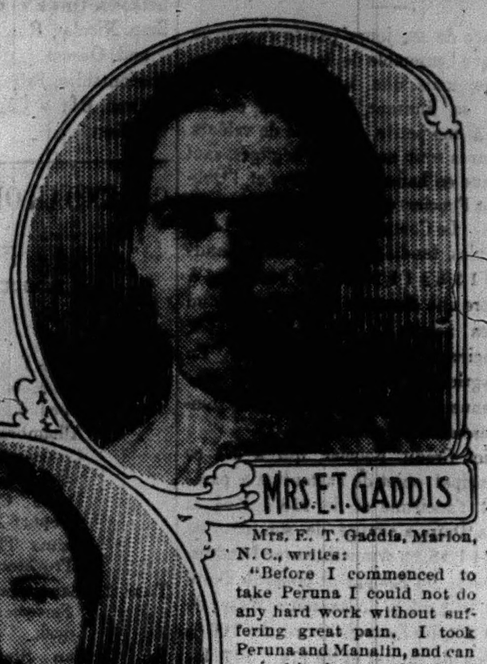

MRS. F. T. GADDIS

Mrs. F. T. Gaddis, Marion, N. C., writes:

"Before I commenced to take Peruna I could not do any hard work without suffering great pain. I took Peruna and Manalin, and can say with pleasure they have done more for me than any other medicine I have ever taken. Now I am as well as ever, I do all my own work and it never hurts me at all. I think Peruna is a great medicine for womankind."

From Grateful Women.

"I was troubled with suppressed and painful menstruation. I took Peruna according to your directions, and now I am well."—Mrs. James Eighmey, Grape, Mich.

"We have been using Peruna for some time. To speak from a standpoint of experience I can candidly say that Peruna is the remedy for female weakness.

"From a personal test and from the testimony of many others I shall not hesitate to recommend it, especially to all suffering women."—Mrs. M. F. Jones, Burning Springs, Ky.

"I suffered from catarrh for many years, but since taking Peruna I feel strong and well. As I used Peruna and Manalin while I was passing through the change of life, I am positively convinced your beneficial remedies have relieved me of all my ills."—Mrs. Mathilde Richter, Doniphan, Neb.

"I suffered with pelvic catarrh until I wrote to Dr. Hartman, and after taking treatment as he advised, I can say I am cured of this most trying affliction, for which I am truly thankful. I never felt better in my life than I do at present."—Mrs. Etta Booker, Dundurn, Sask, N. W. T., Can.

PE-RU-NA FOR PELVIC DISEASES.

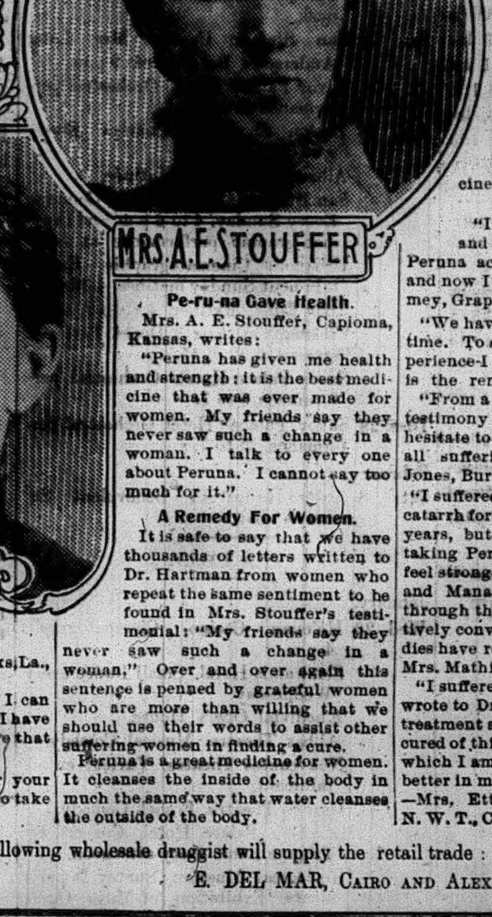

MRS. A. E. STOUFFER

Pe-ru-na Gave Health.

Mrs. A. E. Stouffer, Capioma, Kansas, writes:

"Peruna has given me health and strength: it is the best medicine that was ever made for women. My friends say they never saw such a change in a woman. I talk to every one about Peruna. I cannot say too much for it."

A Remedy For Women.

It is safe to say that we have thousands of letters written to Dr. Hartman from women who repeat the same sentiment to be found in Mrs. Stouffer's testimonial: "My friends say they never saw such a change in a woman." Over and over again this sentence is penned by grateful women who are more than willing that we should use their words to assist other suffering women in finding a cure.

Peruna is a great medicine for women. It cleanses the inside of the body in much the same way that water cleanses the outside of the body.

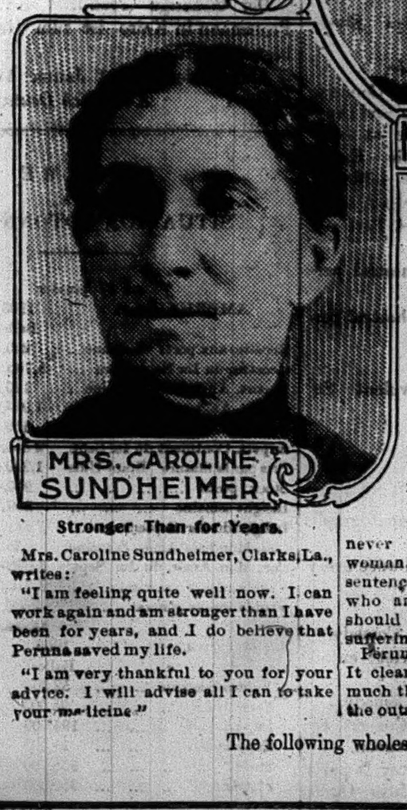

MRS. CAROLINE SUNDHEIMER

Stronger Than for Years.

Mrs. Caroline Sundheimer, Clarks, La., writes:

"I am feeling quite well now. I can work again and am stronger than I have been for years, and I do believe that Peruna saved my life.

"I am very thankful to you for your advice. I will advise all I can to take your medicine."

The following wholesale druggist will supply the retail trade:

E. DEL MAR, CAIRO AND ALEXANDRIA, EGYPT.

APENTA

NATURAL APERIENT WATER.

MILD, SURE AND GENTLE.

ON SALE EVERYWHERE IN EGYPT.

"AU DE ROUGE"

ATABA-EL-KHADRA CAIRO.

GENERAL DRAPERY ESTABLISHMENT.

Proprietor P. PLUNKETT.

Winter Cheap Sale.

Great Reduction in prices of Woollen Goods.

SPECIAL LINES

Childrens Colored and Cream Coats	18 to 20 pt.
Maids Cream Costumes	32 pt.
Ladies Cream and Colored Costumes	65 pt.
Ladies skirts assorted	16 to 35 pt.

REDUCTIONS IN ALL DEPARTMENTS DURING SALE ONLY.

Open all day.

SLEEPING SICKNESS CONFERENCE.

The second International Sleeping Sickness Conference which was to have met at the Foreign Office last Thursday has been further postponed, this time at the request of the French Government, which is still considering the instructions to be given to its delegates Probably the meeting will take place in course of February

From an authoritative British source Reuter's Agency learns that the latest investigations into this terrible scourge reveal no startling development. The hopes which were at first entertained as to the efficacy of medical treatment by the injection of atoxyl have have not so far been altogether realized.

VISITORS LIST.

SEMIRAMIS HOTEL CAIRO.

Their Royal Highnesses, The Duke and Duchesse of Madrid, Mr. and Mrs. John Rennie, Mr and Mrs. Mac Arthur Onslow, Mr, and Mrs. F.G. Davidson, Mr. Lubbock, Mrs. Veritz, Mr. and Mrs. H. A. Laird, Miss Loring, Mrs. Martin, Miss Bair, Colonel Cumberland, Lady M. Grant, Mr. J. H. Willis, Mr. and Mrs. W. Gribbel, Mrs. Hague and Family, Miss Cookenden, Mr. and Mrs. Greenwood, Mr. R Kenneth Speir, Mr. F. Fuller, Mrs. and Miss Rey Devereux, Mr. and Mme Medici, Madame Porgès, Faid Sabit Bey, Mr. and Mrs. Hochapfel, Colonel and Mrs Parker, Mrs. Chas Parbury, The Misses Parbury, Mr. Paul Kornfeld, Chevalier and Madame de Domany, Lady Maud Allen, Miss Allen, Mr. C.T. Allen, Mr. A.E. Castaglio, Mr. Chas. Parbury, Sir Robert Pullar M.P., Mrs. Keyworth, Mrs. and Miss M A. Butler, Mr. and Mrs. Bonham Carter, Mr. G. Gibson Bowles, M.P., Mrs. and Miss Betts, Mr. and Hall Caine, Mrs. H.M. Mason.

EASTERN EXCHANGE HOTEL, PORT SAID.

Misses Wilson, Lieut.-Col. J. Hanga, Mr. J. Winters, Mr. H. Fisher, Mr. E. H. Day, Mr. Nagib N. Tabé, Mr. Mackenzie, Mr. F. Murrell Wright, Mr. W. Emmens, Mr. Sanders, Mr. A. Francini, Rev. Wall, Mr. and Mrs. Schnader, Mrs Herbert Fisher, Mr. Paul Verville, Mr C. H. W. Chere, Mr. Bitcher, Mr. H. Eailley, Mr. H. Crawley, Mr. Pulsfardsh, Mr. Morch, Mr. Worde, Mr. Pardert, Mr. A. Morrison, Mr. A. G. Holmes, Mr. B. Donson, Mr. B. Moson, Mr. E. Hosting, Mr. R. Ware, Mr. L Dury, Mr. R Flutter, Mr. S. Basing, Miss Woods, Frau C. Saumer, Mr. Stixtinge, Mrs. C. Macaskie, Master W. Macaskie, Miss Watson, Messrs. Y. and R. Mc Nab, Mr. C. Branch, Mr. Norman Smith, Mr. Charles W, Hewgill, Miss Sibbald.

BUTTERFLY BRAND

FUSSELL'S PURE CREAM & MILKS

THE FAVOURITES ALL OVER THE WORLD.

TEN GOLD MEDALS.

Keep your Labels to get a Gold Watch Free.

Names of Winners in this district sent on application.

FUSSELL & CO., LTD., LONDON AND NORWAY

ALWAYS INSIST ON FUSSELL'S.

McLAREN'S STEAM PLOUGHS

be specially adapted for Egypt, and suitable for every description of Soil and Crop.

McLaren's Kassabiehs

are the best machines for levelling land and preparing it for Cotton or Cereals. They are used by all the leading land companies and private owners, and have given the greatest satisfaction wherever they have been tried.

McLaren's Implements

and steel ropes etc. can be supplied to work with any existing ploughing engines. List of users of our Engines and implements in Egypt with all other information will be supplied by our Agents.

Messrs. THOMAS COOK & SONS (Egypt) Ld. Boulac Engine Works, CAIRO, and ALEXANDRIA.

Permanent Representative in Egypt Mr. PETER McLAREN, BOULAC ENGINE WORKS CAIRO.

J. & H. McLAREN MIDLAND ENGINE WORK LEEDS.

JOHN FOWLER & Co., (LEEDS) LTD.,

ESTABLISHED 1850.

THE OLDEST & LARGEST MANUFACTURERS IN THE WORLD OF STEAM PLOUGHING MACHINERY OF EVERY DESCRIPTION AND FOR ALL SOILS.

Over 35 years experience IN ALL PARTS OF EGYPT where our steam ploughing tackles are in constant use and giving the greatest satisfaction.

The only makers of steam ploughing machinery who manufacture their own STEEL WIRE ROPES.

FOWLER'S STEAM PLOUGHING TACKLES are the strongest, best designed and best proportioned in all their parts, therefore they are the most economical.

Experience of over half a century in all parts of the world.

ALLEN, ALDERSON & Co., Ltd AGENTS.

ALEXANDRIA — CAIRO — KHARTOUM. 29783 15-12-907

MERRYWEATHER'S "UNIVERSAL" HAND-POWER PUMP.

With Metallic Body and Gun-metal Pump.

Specially adapted for the Egyptian Market.

For Fire Protection, Watering Plantations, Emptying Ponds, Draining Land, Pumping Liquid Manure, General Pumping Purposes, &c.

Strongly made and nothing to get out of order.

Ask for Illustrated List 620 v.

MAKERS OF EVERY DESCRIPTION OF PUMPING MACHINERY.

MERRYWEATHER & SONS 63, Long Acre, W.C., London.

PURGEN PURGATIV IDÉAL SE TROUVE DANS TOUTES LES PHARMACIES.

Le PURGEN est le meilleur, le plus agreable et le plus efficace des purgatifs connus. Son arome exquis en fait un excellents bonbon; il est inoffensif aux doses les plus fortes et n'occasionne pas de coliques.

GUERISON ASSUREE de la CONSTIPATION, HEMORROIDES, CONGESTION, OBESITE, ecz. etc.

En vente dans les principales droguerie et pharmacies.

Ships, Steamers, Launches, Sail & Steam Yachts.

ALL KINDS RIVER & SEA CRAFT, NEW AND SECONDHAND, SALE OR PURCHASE

T. C JORDESON, 112, Leadenhal Street LONDON.

Estimates given for building.

30624-26x 25

ALFRED M. BUCHANAN,

SUFFOLK HOUSE, LAURENCE POUNTNEY HILL, LONDON, E.C., ENGLAND.

GOVERNMENT CONTRACTOR,

For Every Description of Machinery, Tools, Railway and Tramway Material, Mining and Contractors' Plant. Iron and Steel Bars, Sheets, Castings, Ship-plates, Angles, Chains, Cables, Anchors of all descriptions. Tinware, Brushes, Brooms, &c. Dredging Plant, consisting of Bucket and Suction Dredgers, Hopper Barges, Floating Pontoons and Cranes, Tug Boats, Launches (light-draught), Petroleum and Steam Motor Power. Boilers, Tanks, Buoys and other Structural Work.

CORRESPONDENCE INVITED.

Telegraphic Address: "BUCHANAN, LONDON." Code: 5th Edition A.B.C.

BULLETIN DE LA BOURSE

Mercredi, 22 Janvier

La tendance de ces jours passés s'accentue, c'est-à-dire que l'ensemble de la cote est ferme et en hausse, mais que les transactions se raréfient et se limitent, du moins comme importance, à une petite catégorie de valeurs. Les titres lourds sont en général négligés, sauf la Daïra venue en hausse de Londres et l'Obligation Crédit Foncier qui jouit d'une grande vogue locale. Le Comptoir et la Delta Land sont plus faibles, tandis que la Building Lands progresse de 1 3/8 à 1 1/2 faute de vendeurs. A signaler encore une demande de Paris en Land Bank et des achats du Caire en Estates. L'Union Foncière a été également traitée. En Banques, l'Agricole a été négligée et la National soutenue, mais sans affaires. La tendance de l'ensemble reste favorable.

L'Obligation Crédit Foncier, qui a été ce matin le principal objet de l'attention a passé de 293 à 304 l'ancienne et de 258 à 259½ la nouvelle. La Daïra a avancé de son côté de 13 11/16 à 14 1/16, en sympathie avec Londres.

Des demandes ont également poussé la Delta Light de 9 9/16 à 9 5/8, l'Alexandria Water de 10 5/16 à 10 3/8, les Eaux du Caire de 100 à 104 les actions de capital et de 174 à 177 les actions de jouissance, la Land Bank de 7 1 2 à 7 9/16 et le Banco de Roma de 108 à 108 1/2.

D'autre part, sur des offres persistantes, les Bière d'Alexandrie continuent à fléchir de 103 à 100 les Privilégiées et de 65 à 60 les Dividendes. La Banque d'Athènes réactionne aussi de 119 à 118 1/2, les Nungovich Hotels de 13 1/4 à 13, l'Union Foncière de 4 1/2 à 4 7/16, et la Banque d'Orient de 118 à 117.

En titres d'ordre secondaire, la Salt and Soda avance de 14/3 à 14/6, les Sucreries de 33 à 35 et les Marketa de 24 à 24/3, tandis que le Comptoir rétrograde de 2 9/32 à 2 7/32, l'Ordinary Khedivial Mail de 18/6 à 18/- et la fondateur United de 1/2 à 7/16.

Il n'y a pas d'autre changement à signaler.

On remet en circulation l'idée du rétablissement du marché au terme. Mais on attend sans doute une reprise sérieuse des affaires pour prendre à ce sujet une décision définitive.

DAILY WEATHER REPORT.

ALEXANDRIA

Kom-el-Nadoura Observatory.

January 20

Direction of wind	S.W.
Force of Anemometer	20.0
State of Sea	Slight
Barometer corrected	767.8
Evaporation	4.0
State of Clouds	¼ clouded
During 24 hours ending 8 a.m. — Max. Temp. in the shade	17.0
Min. do. do.	10.2
Humidity of the air	76.0
Heat of the sun	26.0
Rainfall	0.03

Moon rises 5.53 p.m.
" sets 9.24 a.m.

REMARKS.

The weather conditions yesterday were agreable though coold during the night, this morning opens cloudy with a light breeze from S.W. and a falling barometer.

OTHER STATIONS.

OBSERVATIONS BY SURVEY DEPARTMENT

For the 24 hours ending 8 a.m. yesterday.

Stations.	Max. temp. in the shade.	Min. temp. in the shade.	Stations.	Max. temp. in the shade.	Min. temp. in the shade.
Port Said	15	9	Merdwe	20	7
Suez	16	5	Atbara	19	6
Cairo Helouan	14	6	Suakin	24	14
Cairo Ghizeh	17	5	Khartoum	22	7
Assiout	17	2	Kassala	..	..
Assouan	18	7	Wad Medani	24	8
Wady Halfa	17	2	Dueim	..	..

FOREIGN STATIONS.

Stations.	Barom.	Wind	Temp.	State of Sea
Trieste	768.8	Calm	7	Calm
Malta	770.9	Almost calm	15	Calm
Brindisi	769.1	Moder.	13	Rather rough
Athens	768.8	Almost Calm	14	slight
Limassol	766.0	Almost Calm	13	moder.

SHIPPING MOVEMENTS.

ALEXANDRIA HARBOUR

ARRIVALS.

Jan. 21.

Carniolia, Aust. s. Capt. Tomasevich, Mersina and Port Said, Austrian Lloyd.

City of Amsterdam, Brit. s. Capt. Harris, Cyprus and Port Said, Asia Minor.

Perseo, Ital. s. Capt. Briasco, Alexandretta and Beyrouth, Florio Rubattino.

Stefano Streit, Greek s. Capt. Couloucodis, Salonica and Piræus, Nanopoulo.

Sparti, Greek s. Capt. Couzoukos, Constantinople, Kechayas.

Caronia, Brit. yacht, Capt. Turner, New-York and Naples, Rodocanachi.

Jan. 22

Heliopolis, Brit. s. Capt Holloway, Marseilles and Naples, Barber and Son.

Druentia, French s. Capt. Callot, Marseilles, Diab.

Hamburg, Germ. s. Capt. Burgmeister, New-York and Naples, Grace and Co.

DEPARTURES.

Jan. 21

Lefkosia, Greek s. Capt. Eliadis, Cyprus.

Emp. Nicolas, Rus. s. Capt. Bourakoff, Piræus and Odessa.

Meriontshire, Brit. s. Capt. Dox, Liverpool.

Derwen, Brit. s Capt. Jones, Barry Roads in ballast.

CALENDAR OF COMING EVENTS

ALEXANDRIA.

January.

Wed. 22 Eiffel Tour, Door Leblanc.
Urbanora Cinematographic Entertainments, 6.30 and 9.30 p.m.
Alhambra Theatre. Viennese troupe.
Cinemaphon Aziz and Dorès, old Ramleh Station 6.30 & 9.30.
Pathé Cinematographic entertainment. 6.30 and 9.30 p.m.
Zizinia Theatre. Italian Opera. "Il Trovatore".

Thur. 23 San Stefano Casino. Cinematographic Performance. Every Thursday at dusk.

Fri. 24 San Stefano Casino. Mrs. Lang Anderson's Bal Poudré. 9 p.m.
Savoy Palace Hotel. Orchestral performance 5 to 7.

Sun. 26 Pigeon Shooting. Champs Elysée 2.30 p.m
Alhambra Theatre. Matinée.
San Stefano Casino. Grand Concert Every Sunday. 4 to 6 p.m. and Cinematographic performance at dusk.
Urbanora Cinematographic Entertainment. Sunday matinée. 4.30 p.m
Tour Eiffel. Matinée. 4.45.
Cinemaphon Aziz & Dorès. Performances 4, 5.30, 6.45.
Savoy Palace Hotel. Orchestral performance 5 to 7.

Tues. 28 Savoy Palace Hotel. Orchestral performance, 5 to 7.

February.

Sat. 8 Austro-Hungarian Benevolent Society's Ball.

CAIRO.

January,

Wed. 22 Helouan Casino. Cinematograph. 4 p.m.
Semiramis Hotel. Small Dance every Wednesday.
Khedivial Opera House.
Abbas Theatre. Musical Comedy.
Nouveautes Theatre. Variety entertainment,
Garden Theatre. French Comedy.
Ghezireh Palace Hotel. Concert by Tzigane Band every afternoon.
Geological Museum. Survey Departments. Exhibition of Maps Open daily. 9 a.m. to 4.30 p.m. to January 21st.

Thur. 23 Ghezireh Palace Hotel. Small Dance. Every Thursday.
Helouan Casino. Orchestra 4 p.m. Dance. 9.30 p.m.

Fri. 24 Helouan Casino. Infantry Band. 4 p.m. Cinematograph 6 p.m.
Zoological Gardens. Ghizeh Boy Band. Every Friday Afternoon.
Al Hayat, Helouan Orchestral Performance Every Friday. 3.30 to 6 p.m.

Sat. 25 Helouan Casino. Imperial Pierrots. 9 p.m.

Sun. 26 Helouan Casino. Fusco's Orchestra 10 a.m. British Military Band 4 p.m. Cinematograph 4 and 6 p.m. Turkish troop 9 p.m.
Al Hayat, Helouan Orchestral Performance. Every Sunday. 3.30 to 6 p.m.
K. S. C. The Race Course and Steeplechase Course will be open on Sundays until further notice.
Helouan Casino Orchestra 10 a.m. British Military Band 4 p.m. Cinematograph 4 and 6 p.m. Turkish Troupe. 9 p.m.

Mon. 27 Al Hayat, Helouan Orchestral Performance. Every Monday. 3.30 to 6 p.m.

Tues. 28 Shepheard's Hotel, Annual Grand Ball.

February.

Wed. 19 Khedivial Opera House. Farcical Comedy, "Our Regiment" by the 1st Bat. 60th Rifles in aid of the Soldiers and Sailors Families Association.

CEREAL MARKET

ROD EL FARAG.—(Yesterday's Prices.)

Wheat	Tugari Baladi.	Ard.	P.T.	140	to 150
"	Middling.	"	"	148	" 150
"	Mawani Saidi	"	"	165	" 170
"	Tugari Saidi	"	"	—	" —
Beans	Tugari	"	"	105	" 108
"	Zawati Saidi	"	"	110	" 115
"	Nabati	"	"	138	" 140
"	Old	"	"	—	" —
Lentils	Tugari farshoute	"	"	120	" 125
"	Nekadi	"	"	130	" 135
"	Zawati red	"	"	138	" 140
Barley	Tugari	"	"	105	" 110
"	Zawati Red	"	"	115	" 120
"	Baladi	"	"	—	" —
"	Marioti	"	"	—	" —
Dura	Shami	"	"	—	" —
"	Rafia	"	"	—	" —
Helba		"	"	100	" 105
"	Zawati	"	"	107	" 110

CEREALS IN BOAT AT SAHEL

Wheat	Ard.	2 000
Beans	"	4,000
Lentils	"	500
Barley Baladi	"	500
Dura Shami	"	—
Homos	"	—
Helba	"	500

Kaiserlich Deutsches Konsulat

BEKANNTMACHUNG.

Jm hiesigen Handelsregister ist bei der Firma Fritz Andres, Alexandrien, heute eingetragen worden :

Jn das Geschäft ist der Kaufmann Karl Jesumann als persönlich haftender Gesellschafter, sowie ein Kommaditist eingetreten.

Die Kaufleute Fritz Andres und Karl Jesumann sind zur Vertretung der Gesellschaft unbeschränkt ermächtigt.

Die Firma ist in ; Fritz Andres & Co. geändert.

Alexandrien, den 21 Januar 1908.

31799-1 *Kaiserlich Deutsches Konsulat.*

Jm hiesigen Handelsregister ist bei der Firma A. Werther and Co., Gesellschaft mit beschränkter Haftung heute eingetragen worden :

Der bisherige Geschäftsführer Kaufmann Arno Werther in Kairo ist aus der Gesellschaft ausgeschieden.

Der bisherige Prokurist Kaufmann Carl Protzmann in Kairo ist zum Geschäftsführer bestellt worden.

Alexandrien, den 21. Januar 1908.

31800-1 *Kaiserlich Deutsches Konsulat.*

RESUME DE LA SITUATION COTONNIERE

au 17 janvier

AMERIQUE :	1908 Balles	1907 Balles
Recettes aux ports Semaine	250,000	346,000
Recettes du 1er Septembre	5,706,000	6,759,000
Export. Angleterre Semaine	140,000	156,000
Export. Angleterre du 1 Sept.	1,914,000	2,188,000
Export. Continent Semaine	160,000	167,000
Export. Continent du 1er Sept.	2,550,000	2,698,000
Pris par la filature Etats-Unis	1,320,000	2,641,000
Stock ports	940,000	1,293,000
Insight semaine	309,000	426,000
Insight du 1er Septembre	7,531,000	9,154,000
Con. Mondiale Amér. Semaine	345,000	349,000
Con. Mon. Amér. du 1er Sept.	5,096,000	5,758,000
Visible supply américain	3,710,000	4,260,000
Visible supply général	4,300,000	4,927,000

GENERAL LIVERPOOL :	1908 Balles	1907 Balles
Ventes Semaine	32,000	71,000
Forwarded	95,000	112,000
Importation	194,000	177,000
Exportation	13,000	20,000
Stock	235,000	790,000
Flottant	350,000	437,000

EGYPTIEN	1908 Balles	1907 Balles
Ventes Semaine	1,300	3,700
Forwarded	16,000	22,300
Importation	26,000	28,800
Exportation	5,000	5,100
Stock	65,000	57,000
Flottant	42,000	42,000

COTON

Exportation du mois de novembre 1907

Angleterre	balles	97,854
France	"	11,965
Russie	"	6,966
Autriche	"	8,615
Italie	"	6,784
Allemagne	"	6,805
Espagne	"	3,0 9
Suisse	"	6,886
Belgique	"	272
Hollande	"	675
Indes	"	100
Japon	"	1,610
Suède	"	—
Turquie, Grèce et Roumanie	"	185
	balles	150,707

Pesant cantars 1,147,708.46

N.B.—Dans les expéditions pour l'Angleterre sont comprises balles 12,924 à destination des Etats-Unis.

GRAINES DE COTON

Bateaux partis :

Janvier	Destination	Tonnes
6, Britannia	Liverpool	985
9, Cambric	Hull	4500
10, Treasury	Hull	3535
10, Thirlwal	Londres	4223
10, Dalarne	U.K.	2708
10, Habsburg	Trieste	400
11, Achaia	Brêmen	2681
11, Marie Elizabeth	Marseille	200
12, Alex. Siniossoglu	Marseille	1500
13, Karnak	Liverpool	1500
13, Aston Hall	Manchester	500
13, Austrian	Liverpool	1000
14, Tycho	Hull	4703

Bateaux sous chargement :

Elswick Tower	Hull	5000
Harmonic	U.K.	4000
O. H. Wiens	U.K.	2500
Merionethshire	Liverpool	1050
Menes	Liverpool	400
Ariadne	Hull	4000
Ambassador	Londres	3000
Alecto	Hull	4000
Wagner	Londres	3000
Nereo	Londres	3000
Baltico	Hull	4000
Persian Prince	Havre	1000
—	Dunkerque	200
Westward Ho	Hull	3000
Avon	Liverpool	500

Eastern Telegraph Co. Ltd.

AVERAGE TIME occupied in transmission of Egyptian telegrams from England to Alexandria on Tuesday 21st January, 1908.

OUTWARDS.

Between the hours of 10 a.m. and 6 p.m (Cairo time)

FROM	MESSAGES HANDED IN AT The Company's Offices	Postal Telegraph Offices.
	H. M.	H. M.
London	28	41
Liverpool	23	—
Manchester	23	—
Glasgow	—	—
Other Provincial Offices	—	47

Cloture de la Bourse Khediviale

CONTRATS

Cours de l'Association des Courtiers en Marchandises 6h. p.m.

Coton F.G.F.Br.			
Novembre N.R.	Tal.	19 1/32	à — 1/16
Janvier	"	18 3/8	" — 13/32
Mars	"	19 1/16	" — 3/32
Mai	"	19 21/32	" — —
Graines de coton			
Nov.-Déc.-Jan.	P.T.	71 5/40	à — 10/40
Janvier	"	78 30/40	" — 35/40
Fév.-Mars	"	78 30/40	" — 35/40
Avril	"	80 25/40	" — —

REMARQUES

Coton.—Le marche a debute tres ferme a tal. 19 7/32 pour le mars, mais par la suite il a flechi a 19 1/16 a cause de la mauvaise tenue de l'Americain.

Dans la matinee prix plus haut pour mars tallaris 19 5/32 à —/— ; plus bas pour mars 19 1/32 à —/— ; Dans l'après-midi prix plus haut pour mars 19 7/32 a —/— ; plus bas pour mars 19 1/16 à —/—.

N.B.—Reports—Sans changement

Au moment de la clôture, les nouvelles étaient les suivantes :

Liverpool, coton égyptien disp. : 9 11/16. Futurs janvier : 9 43/64.

Liverpool : coton américain : Futurs mars-avril : 6.10 Futurs oct.-nov. : 5 66.

New-York : coton américain : Futurs mars : 11.54
" mai : 11.59

Graines de coton.—Sans affaires.

Dans la matinée prix plus haut pour fev.-mars P.T. 79 30/40 à —/— ; plus bas pour fev.-mars 79 15/40 à /— Dans l'après-midi, prix plus haus pour fev.-mars — —/— à —/— ; plus bas pour fev.-mars — —/ —à —/—.

N.B.—Reports—Sans changement

Bourse Khediviale, le 21 janvier 1908

COTONS

copie de la dépêche

DE D'ALEXANDRIA GENERAL PRODUCE ASSOCIATION à la LIVERPOOL COTTON ASSOCIATION

(Cours pratiqués hier soir à 5h. p.m. à la Bourse Khédiviale.)

Tal.	18 21/32	Livraison	Janvier
"	19 7/32	"	Mars
"	19 13/16	"	Mai
"	19 5/32	"	Novembre N.R.

Marché steady

(Cours clôture d'hier soir à 6h. p.m. affichés par l'Association des Courtiers en Marchandises à la Bourse Khédiviale).

Tal.	18 3/8	Livraison	Janvier
"	19 1/16	"	Mars
"	19 21/32	"	Mai
"	19 1/32	"	Novembre N.R.

Marché quiet

Cours pratiqués ce jour à la Bourse Khediviale à 9h.45 a.m.

Tal.	18 3/32	Livraison	Janvier
"	18 23/32	"	Mars
"	19 9/32	"	Mai
"	18 11/16	"	Novembre N.R.

Marche quiet

Arrivages de ce jour, à Minet-el-Bassal, can. 15968

Cours pratiqués ce jour à la Bourse Khéd. à 12h.30 p.m.

Tal.	18 3/32	Livraison	Janvier
"	18 23/32	"	Mars
"	19 5/16	"	Mai
"	18 23/32	"	Novembre N.R.

Marche steady

MARCHE DE MINET-EL-BASSAL

22 janvier 1908.—(11h.50 a.m.)

Cotons.—Clôture du marche du 21 jan. : Calme

BEURRES

Sans changement

HAUTE-EGYPTE ET FAYOUM

Sans changement

Etat du marche de ce jour, cot. : Faible et en baisse.

Les arrivages de ce jour se chiffrent par can. 13275 contre même jour l'année précédente can. 39035.

Graines de coton.—En baisse

	Disponible	Ticket
Mit-Afifi	—75	Rien
Haute-Egypte	—74	Rien

Blés.—Fermes

Qualité Baladi.—Cond. Saha P.T. 130 à 135
" *Béhéra* : " " " 125 " 130

Fèves.—Sans affaires

Saïdi : Disponible.—

Fayoum : Disponible.—

Qualité Saïdi. Cond. Saha P.T. 115 à 120
" *Béhéra* " " " — " —

Lentilles.—Calmes
Cond. Saha P.T. 110 à 115

Orges.—Sans changement
Cond. Saha P.T. 105 à 120

Maïs.—Soutenus
" Cond. Saha P.T. 95 à 100

Les prix suivants ont été pratiqués ce jour :

COTON

G.M.B.

(BASSE-EGYPTE)

Province Béhéra

Damanhour	De P.T.	335	à 355

Province Garbieh

Kafr-Zayat	De P.T.	382½	à 387½
Tantah	"	" 375	" 385

Province Menoufieh

Menouf	De P.T.	375	à 380
Chibin-el-Kom	"	—	" —

(MOYENNE-EGYPTE)

Province Fayoum

Fayoum	De P.T.	290	à 320
Beni Souef	De P.T.	—	à —
Biheh	"	—	" —
Minieh	"	—	" —

SECTION DES GRAINES ET CEREALES

PRIX FRANCO-STATION :	DISPONIBLE	TICKET
Graines de coton Afifi	P.T. 75 — à P.T. —	
" Haute-Egypte	" 74 — " " —	
Blé Saïdi	— — " " —	
Fèves-Saïdi	— — " " —	
Fayoum	— — " —	

ARRIVAGES

du 22 janvier 1908

Documents de l'"Alexandria General Produce Assoc.

	CHEMINS DE FER	BARQUES
Cotons	S/B 1996	—
Graines de coton	sacs 10862	—
Blés Saïdi	—	—
" Béhéra	602	—
Fèves Saïdi	86	—
" Béhéra	—	—
Orge	2	—
Maïs	111	—
Lentilles	—	—

Cotons.—Total des arrivages depuis le 1er septembre 1907 jusqu'à ce jour, cantars 5,442,818

Graines de coton.—Total des arrivages depuis le 1er septembre 1907 jusqu'à ce jour Ard. 3,144,836

Contre même jour en 1906 :

	BARQUES ET CHEMINS DE FER	
Coton	S/B	2873
Graines de coton	sacs	11834
Blés Saïdi	"	—
" Béhéra	"	—
Fèves Saïdi	"	22
" Béhéra	"	—
Orge	"	—
Maïs	"	—
Lentilles	"	—

Cotons.—Total des arrivages depuis le 1er septembre 1906 jusqu'à ce jour, cantars 5,515,858

Graines de coton.—Total des arrivages depuis le 1er septembre 1906 jusqu'à ce jour ardebe 3,028,113

CONTRATS, (11 h. 55 a.m.)

Cours de la Bourse de Minet-el-Bassal

Coton F.G.F.Br			
Novembre 1908	Tal.	18 3/4	à —
Janvier	"	18 3/16	" —
Mars	"	18 3/4	" —
Mai	"	19 3/8	" —
Graines de coton			
Janvier	P.T.	— —	à —
Février-Mars	"	78 —	" —
Avril	"	80 —	" —

REMARQUES :

Coton.—Récolte actuelle.—Le marche est faible et en baisse, c'est l'Amerique qui est cause de cette faiblesse

Graines de coton.—Récolte actuelle.—Cours faibles et sans affaires.

Fèves-Saïdi.—Recolte actuelle.—Marche nul.

EXTERIEUR

Dépêches particulières du 21 janvier 1908

PRODUITS EGYPTIENS

LIVERPOOL

Coton.—Ventes du jour.—100

Disponible.—9 11/16 (sans changement)

Futurs.—janvier : 9 43/64 (2 points de hausse)

LIVERPOOL

Graines de coton.—Fermes

Fèves.—Sans affaires

HULL

Graines de coton.—Tres fermes

Fèves.—Marche nul

LONDRES

Graines de coton.—Fermes

COTON AMERICAIN

LIVERPOOL

Futurs mars-avril : 5.09 (9 points de baisse)
" oct.-nov. : 5.65 (8 points de baisse)

Disponible : 6.03 (7 points de hausse) —

NEW-YORK

Middling Upland : 12.10 (15 points de baisse)
Futurs mars : 11.34 (24 points de baisse)
" mai : 11.44 (19 points de baisse)
Arrivages du jour, balles —,—
Contre meme jour l'année derniere, balles —,—

ASSOCIATION DES COURTIERS EN MARCHANDISES

(*Service spécial*)

DEPECHE D'OUVERTURE

LIVERPOOL, 10h. a.m

Américain

Futurs : mars-avril : 6.04
" oct.-nov. : —

Seconde Dépêche, 10h.5 a.m.

Futurs : mars-avril : 6.04
" oct.-nov. : 5.61

Troisième Dépêche, 10h.10 a.m.

Futurs : mars-avril : 6.07
" oct.-nov. : 5.62

DERNIERE HEURE

(Clôture de la Bourse, Khédiviale 1 h. p.m.)

Cours de l'Association des Courtiers en Marchandises

Coton F.G.F.Br.			
Novembre N.R.	Tal.	18 3/4	à — 25/32
Janvier	"	18 1/16	" — —
Mars	"	18 3/4	" — 23/32
Mai	"	19 11/32	" — —
Graines de coton			
Nov.-Dec.-Jan.	P.T.	71 1/2	à — 3/4
Janvier	"	79 5/40	" — 10/40
Février-Mars	"	79 5/40	" — 10/40
Avril	"	80 3/4	" — 35/40

RAMLEH RAILWAY COMPANY

RECETTES

du dimanche 12 jan. 1908 au samedi 18 jan. 1908

	Billets	Abonnements	Carnets et divers	Totaux
	L.E.	L.E.	L.E.	L.E.
Année courante	1163	364	187	1714
" dernière	860	372	186	1418
Augmentation	303		1	296
Diminution		8		

du 1er octobre 1907 au samedi 18 janvier 1908

	Billets	Abonnements	Carnets et divers	Totaux
	L.E.	L.E.	L.E.	L.E.
Année courante	14462	3057	3823	21222
" dernière	13864	2984	3475	20343
Augmentation	598	53	148	879

ALEXANDRIA TRAMWAY COMPANY

du mercredi 12 jan. au samedi 18 jan. 1908

	Billets	Carnets et Divers	Totaux
	L.E.	L.E.	L.E.
Année courante	1693	137	1830
" dernière	1373	139	1512
Augmentation	320		318
Diminution		2	

du 1er janvier au samedi 18 jan. 1908

	Billets	Carnets et Divers	Totaux
	L.E.	L.E.	L.E.
Année courante	4045	351	4396
" dernière	3630	367	3997
Augmentation	415		399
Diminution		16	

1908—Fêtes du Courban Baïram.

STOCKS AND SHARES

ALEXANDRIA BOURSE

Issued by the "Association des Courtiers en Valeurs d'Alexandrie"

Cloture d'aujourd'hui à midi

Agricultural Bank of Egypt	Lst.	7	11	à —	½
National Bank of Egypt	"	21	7/8	" —	1/8
Ramleh Railway	"	4	1/8	"	ex.c.
Egyptian Delta Railways	"	9	7/8	" —	V.
Tramways d'Alexandrie	Fcs.	136	—	" —	V.
" " Div.	"	273	—	" —	N.
Alexandria Water	Lst.	10	1/8	" —	—
Eaux du Caire	Fcs.	104	—	" —	—
" " Jouissance	"	177	—	" —	—
Daira Sanieh	Lst.	14	1/8	" —	—
Behera	L.E.	20	—	" 4	1/8
Bourse Khediviale d'Alex.	Lst.	25	—	" —	N.
Egyptian Markets	Sh.	24/3	—	" 24/6	—
Anglo-Egyptian Spinning	Lst.	—	1/8	" —	V.
Biere d'Alexandrie Privilegiees	Fcs.	100	—	" —	—
" " Dividendes	"	50	—	" —	—
Biere du Caire Privilegiees	"	70	—	" —	N.
" " Dividendes	"	20	—	" —	N.
Egyptian Cotton Mills	Sh.	1/4	1/8	" —	—
Egyptian Salt & Soda	"	14/5	—	" 14/9	—
Sté Gén. de Pressage	Lst.	29	—	" —	N.
Oblig. Credit Foncier Egyptien 3 o/o 1886	Fcs.	304	—	" —	—
Oblig. Credit Foncier Egyptien 3 o/o 1903	"	259	1/8	260	—
Lots Turcs	"	170	—	—	—
Cassa di Sconto	"	52	1/8	" 53	—
Anglo-American Nile	Lst.	2	1/8	" —	—
Banque d'Athenes	Fcs.	118	1/8	" —	—
Deferred Delta	Lst.	5	—	" —	A.
Nungovich Hotels	"	13	—	" 13	1/8
Delta Land	"	1	1/8	" —	—
Nile Land	"	7	1/8	" —	N.
Sucr. et Raffinerie d'Egypte	Fcs.	35	—	" —	A.
Khedivial Mail Preference	Lst.	4	1/8	" —	—
" " Ordinary	Sh.	18/	—	" 18/3	—
Egypt. Invest. & Agency Ltd.	Lst.	—	1/8	" —	A.
Land Bank	"	7	1/8	" —	1/8
Land Investment	"	3	1/8	" —	N.
Estates	"	—	1/8	" —	A.
Splendid Hotels	L.E.	4	1/8	" —	N.
Cheik Fadl	Fcs.	90	—	" —	N.
Entreprises Urbaines	Lst.	3	1/8	" —	1/8
Comptoir Financier	"	2	1/8	" —	1/8
parts de fondateurs	"	1	1/8	" —	—
Building Lands	"	1	1/8	" —	—
The Upper Egypt and Delta Navigation	L.E.	—	—	" —	—
Union Fonciere d'Egypte	"	4	1/8	" —	V.
Banco di Roma	Fcs.	108	1/8	" —	—
Credit Franco-Egyptien	Lst.	4	1/8	" —	—
Banque d'Orient	Fcs.	117	—	" 117	1/8
Aboukir	Sh.	33/3	—	" 33/6	—
Publications	L.E.	—	—	" —	—
Anglo-Egyptian Allotment	"	1	1/8	" —	—
" " Fondateur	P.T.	42	—	" —	N.
Port Said Salt	Sh.	10/9	—	" —	A.
Cotton Ginners	Lst.	1	1/8	" —	—
Egypt and Levant Steamship	"	—	1/8	" —	A.
Egyptian Constructions	"	—	—	" —	—
The Auto-Transport Co.	"	—	—	" —	—
United Land	"	—	1/8	" —	V.
" " fondateur	"	—	1/8	" —	1/8
Ritz Hotels	"	—	1/8	" —	V.
Egypt. Land Invest. & Building	"	—	1/8	" —	V.
" " fondateur	"	—	—	" —	—
Soc. Gen. Elect. et Mécanique	"	—	—	" —	—
Sté Gle Economique Fraternelle	"	—	—	" —	—
Eg. Imp. Corporation	"	—	—	" —	—
Helouan	"	—	1/8	" —	—
Bourse and Banking	"	—	—	" —	—
" fondateur	"	—	1/8	" —	V.
Service	"	—	1/8	" —	V.
" fondateur	"	1	—	" —	—
Mahmoudieh Zariffa	"	3	—	" —	—
" fondateur	"	5	—	" —	N.

To-day's Exchange Quotations

	Banks' buying	Banks selling*
London cheque	97 1/16	97 1/16
" 3m. bank paper	96 1/16	96 1/16
" 3m. house paper	96 1/16	— —
Paris cheque	387 1/16	389 1/16
" 3m. bank paper	384 1/16	386 —
" 3m. house paper	384 —	— —
Switzerland cheque	385 1/16	388 —
" 3m. house paper	382 1/16	— —
Germany cheque	476 1/16	478 —
" 3m. bank paper	470 —	— —
Italian cheque	387 1/16	389 1/16

*Less one per mille brokerage.

Alexandria, 22nd January 1908

Telegramme Havas

BOURSE du 21 janvier 1908

COURS DES VALEURS A TERME, CLOTURE

PARIS				
Rente Française 3 o/o	Fr.	95	62	
Dette Egyptienne Unifiée	"	103	95	
Extérieur Espagnol	"	93	85	
Russe consolidé	"	84	10	
Actions de Suez	"	4559	—	
Crédit Foncier Egyptien	"	725	—	
Crédit Lyonnais	"	1193	—	
Comptoir National d'Escompte	"	687	—	
Banque Ottomane	"	707	—	
Land Bank of Egypt	"	194	—	
Banque d'Athènes	"	119	—	
Banque d'Abyssinie	"	—	—	
Crédit Franco-Egyptien	"	108	—	
Change sur Londres	"	25	17	
LONDRES				
Consolidés anglais	£	84	⅛	

Escomptes—Paris 3½ %, Londres 5 o/o, Berlin 6 ½ o/o

Arrivages de la semaine

	COTON Balles	GRAINES Ard.		FEVES Sacs	
11	Bal. 3546	Ard.	131-18	Sacs	24
12	" 3619	"	19937	"	130
13	" 3789	"	23120	"	32
14	" 3818	"	14860	"	100
15	" 3543	"	8086	"	—
16	" 2406	"	22193	"	—
17	" 421	"	3574	"	6

Arrivages meme semaine	1907 Balles	1906 Balles	1907 Ardebs	1906 Ardebs
	COTON		GRAINES	
1	4517	4713	17741	23783
12	5765	3819	25418	26069
13	3167	4788	11375	22786
14	6304	3294	20851	24305
15	4242	3822	21139	23696
16	4544	3777	25657	24229
17	2082	4038	7290	20486

Arrivages semaine suivante				
18	2616	375	1611	22097
19	2958	1119	9270	21316
20	240	38 2	10392	20387
21	3 58	2 68	17746	17818
22	2854	332	11990	11863
23	4823	2805	19425	15490
24	2596	3511	13695	19903

EXPORT MANIFESTS

For LIVERPOOL, by the S.S. Austrian, sailed on the 13th January :

Barker and Co.,	210	tons cotton seed
Carver Bros. and Co. Ltd,	500	bales cotton
Anglo-Eg. Bank,	300	" " "
Bank of Egypt,	243	" "
Carver Bros. and Co. Ltd,	1493	" "
Crédit Franco-Egyptien,	406	" "
Moursi Bros.,	50	" "
T. Ghir.his and Son,	321	" "
G. Frauger and Co.,	160	" "
P. Hahnloser and Co.,	125	" "
Imp Ott. Bank,	136	" "
Mohr and Fenderl,	100	" "
F. Andres and Co.,	300	" "
P. Rodocanachi and Co.,	78	" "
B. J Coury and Co.,	189	" "
G. Petracchi and Co.,	100	" "
Choremi, Benachi and Co.,	1116	" "
Succ. G. Pilavachi and Co.,	108	" "
J. Planta and Co.,	210	" "
	5135	bales cotton
G. Heimann,	53	cases egg
A. Panzieri,	56	" "
Fix and David,	91	" "
G. M. Ades,	314	" "
L. Onofrio,	75	" "
Hadjes and Co.,	30	" "
G. Groppi,	64	" "
R. Mordo,	200	" "

A. Bircher, 50 bales senna
Holz and Co., 33 bales wool
Feinstein, 25 bales hide hair
J. and A. Abouchanab, 2,136 bags oil cake
B. Nathan and Co., 100 bags gum
A. Albagli, 13 bags caoutchouc
Asia Minor S.S. Co., 269 packages caoutchouc
Khedivial Mail S.S. Co., 473 cases oranges
Various, 18 packages sundries

For PIRÆUS and ODESSA, by the S.S. Tchihatchoff, sailed on the 16th January :
Various, 683 packages vegetables, 9 packages sundries

Choremi, Benachi and Co.,	400	bales cotton
Carver Bros. and Co. Ltd,	100	" "
E. Mallison and Co.,	35	" "
Mohr and Fenderl,	30	" "
	565	bales cotton

FOR PIRÆUS
W. Getty and Co., 20 bales cotton

FOR SYRA
W. Getty and Co., 30 bales cotton

For MESSINA and GENOA, by the S.S Memfi sailed on the 16th January :

Peel and Co.,	325	bales cotton
J Planta and Co.,	830	" "
Carver Bros. and Co. Ltd,	186	" "
Choremi, Benachi and Co.,	130	" "
R. and O Lindemann,	60	" "
E. Mallison and Co.,	30	" "
Mohr and Fenderl,	94	" "
F. Andres and Co.,	30	" "
Schmid and Co.,	31	" "
G. Frauger and Co.,	31	" "
	1747	bales cotton

For SYRIA, by the S.S Orénoque, sailed on the 16th January :
Various, 15 packages sundries

FOR PORT SAID
Worms and Co., 350 bales cotton

For BRINDISI and RIESTE, by the S.S. Amphitrite, sailed on the 16th January :
Behrend and Co., 5,250 bags cotton seed
E. Salus, 1 package bananas

For PIRÆUS and CONSTANTINOPLE, by the S.S Ismailia, sailed on the 16th January :
Various, 43 packages vegetables, 56 packages sundries

CHAMPAGNE
GEORGE GOULET.
BY SPECIAL APPOINTMENT TO
HIS MAJESTY THE KING.
REIMS.
SOLE AGENT IN EGYPT AND SUDAN.
NICOLA G. SABBAG,
ALEXANDRIA.
2, Rue de la Gare du Caire.
Telephone 559.
28398-31-8-07

Notice to Advertisers.

The "Egyptian Gazette" has given no advertising agency or company in Egypt any monopoly or exclusive right to act as advertising Agents on its behalf. Advertisements of every description are received at the offices of the "Gazette" from advertisers direct.

Bourse du Caire

Cote Officielle du 21 Janvier 1908

Banques				
Agricultural Bank	£	7 3/4		
National Bank	"	21 —		
Banque d'Abyssinie	"	4 1/4		
Banque d'Athènes	F.	119 —		
Banque d'Orient	"	116 —		
Banque du Caire	£	3 3/8		A.
" " fondateur	"	1 1/16		
Cassa di Sconto ancienne	F.	52 —		A.
Banque d'Esc. et de Reports	£	2 1/4		
" " " fond.	"	2 3/8		
Société Générale Egyptienne	F.	195 —		
" " " fond.	"	19 —		A.
Societes Financieres				
Comptoir Financier & Com.	£	2 5/16		
" " fond.	"	1 1/8		
Sednaui Zariffa Nahas	"	2 7/8		
" " " fond.	"	2 1/4		
Chemins de Fer				
Delta Railway	£	9 19/32		
Lots Turcs	F.	107 —		A.
Ramleh	£	4 3/8		
Societes des Eaux				
Eaux d'Alexandrie	£	10 1/4		
Eaux du Caire capital	F.	102 —		
" " jouissance	"	178 —		A.
" de Tantah	£	6 —		Nom.
Navigation a Vapeur				
Anglo-American Nile	£	2 1/4		V.
Nile Transport	"	— —		
Tramways et Omnibus				
Tramways d'Alexandrie	F.	141 —		
" du Caire	"	282 —		Nom.
Omnibus-Automobiles	£	2 3/32		
" " fondateur	"	3 1/2		Nom.
Societes Foncieres				
Daira Sanieh nouvelle	£	13 3/4		V.
Crédit Foncier Actions	F.	725 —		A.
" " fond. 1/10	"	695 —		V.
" " anc. 3 % à Lots	"	292 1/2		
" " nouvelle	"	260 —		
Béhéra	£	19 7/8		A.
" priv.	"	4 1/8		
Delta Land	"	1 5/32		
Wardan Estate	"	3 1/4		Nom.
" " fondateur	"	3 1/2		Nom.
Nile Land	"	8 —		Nom.
Ang.-Egyp. Land Allotments	"	1 25/32		
" " " fond.	P.T.	42 —		A.
Societes Immobilieres				
Egyptian Markets	£	24/		A.
Cie Immobilière	F.	290 —		V.
" " fondateur	"	416 —		V.
Entreprise Development	£	6 —		
" " " fond.	"	4 1/2		A.
Improvements Corporation	"	2 1/2		A.
New Egyptian Cy.	"	10/9 —		
Agricole du Nil	F.	158 —	1 7/16	N.
Egyptian Estates	£	— 3/8		A.
" " fondateur	"	1 27/32		
Sté. d'Ent. Imm. & de Travaux	"	1 5/8		
" " " fond.	P.T.	19 —		
Helouan (Egypt) Development	£	— 1/8		
Economical Residences	"	2 1/2		Nom.
Heliopolis	F.	195 —		
" fondateur	£	10 1/4		A.
Egypt. Land Inv. & Buil. Co.	"	— 5/16		
" " " fond.	"	— 1/4		Nom.
Aboukir Land	"	33/3 —		A.
Societes Industrielles				
Crown Brewery d'Alexandrie	F.	113 N.		80
" " du Caire	"	70 N.		23 ½
Cotton Mills	£	1/ —		Nom.
Salt & Soda	"	14/4 1/2		A.
Société des Ciments	F.	22 —		Nom.
" " fondateur	"	9 —		Nom.
Spinning	£	— 1/4		Nom.
Walker & Meimarachi	"	— 1/4		
Egyptian Constructions	"	— 3/16		A.
Frigorifiques	"	3 —		A.
Hotels				
Nungovich Hotels	£	13 —		
Egyptian Hotels	"	3 9/32		
Upper Egypt	"	2 7/32		
National Hotels	"	2 1/8		
" " fondateur	P.T.	11 —		V.
Valeurs diverses				
Bourse Khédiviale	£	20 —		Nom.
Menasieh act.	"	2 1/2		Nom.
" " fondateur	P.T.	25 —		Nom.
Artesian Boring	£	3 —		Nom.
" " fondateur	"	— —		
Anglo-Belgian	"	4 —		Nom.
Caffari's Markets	"	— 1/2		Nom.
" " fondateur	"	1 —		Nom.
Valeurs non cotees				
Eg. Inv. & Agency Ltd. (Abdy)	£	— 3/8		
Eg. Land & Gen. Trust (Hooker)	"	— 7/32		
Nile Cold Storage	"	— 1/4		5/16
Union Foncière	"	4 1/2		
Urbaine Rurale d'Alexandrie	"	3 5/16		
Splendid Hotels	"	2 1/4		
Sucreries et Raffinerie d'Egypte	F.	35 —		
Khédivial Mail	£	4 —		19/
Land Bank	"	7 3/8		
Western Egypt. Corp. (Oasis)	"	— 3/8		
United Eg. Land	"	— 1/4		
" " fondateur	"	— 1/2		
Ritz Hotels	"	— 3/8		
Express Nile Steamers	"	1 7/16		
" " " fond.	P.T.	23 —		
Excelsior Hotels	£	1 15/16		2
" " fondateur	"	— 3/16		
Syriau Land	"	— 5/8		11/16
" " fondateur	"	10 —		
Anglo-Egypt. Finance	"	— 1/8		3/16
Ghezireh Mansions	"	— 3/16		
De Vries & Boutigny Limited	"	— 7/16		
" " " fond.	"	7 1/4		V.
Société Agricole Industrielle	F.	800 —		
Bateaux-Omnibus	£	3 —		
" " fondateur	F.	100 —		

N.B.—Pour les opérations en actions dont le nombre est inférieur à 25 titres, ainsi que pour les obligations à lots au-dessous de 10 pièces les cours pratiqués ne sont pas indiqués dans la cote.

SHOOTING SEASON.
1907-1908

The Egyptian Salt & Soda Coy., Limited, at its Powder Stores at the Citadel, Cairo, and Wardayan, Mex, has on sale a large stock of Best English-loaded Sporting Cartridges :

Amberite
Smokeless Diamond
Schultze and E.C.

For all particulars apply to the Office of the Company Sharia Abdel Moneim, Alexandria (P.O.B. 955), or to the Office of the EGYPTIAN MARKETS LIMITED, in Cairo, or their Agencies in the villages. 30797-28-2-908

New Khedivial Hotel,
CAIRO.
Strictly family Hotel. Built in 1904, near the Railway Station. Electric Light. Lift.
Sanitary arrangements up to-date. Open all the year round. Special terms for Government officials and Army of Occupation.
29243-26-11-06 J. VOGLER, Prop. Manager.

MUNICIPALITE D'ALEXANDRIE

AVIS

Le Samedi 25 Janvier 1908 de 10 heures du matin à midi, la Municipalité procèdera à la vente aux enchères publiques près de la Porte Rosette d'une quantité de pierres (Kantaris, Moellons, Dakchoums) provenant de la démolition des Fortifications Sud.

Ces pierres sont divisées en lots de 20 à 100 m3.

Les acheteurs devront payer le droit d'enchère de 1 % et déposer le 10 % de la valeur de la marchandise achetée au moment de la vente et effectuer le paiement intégral à la Caisse Municipale, le lendemain du jour de l'adjudication.

Ils auront à supporter les droits de carrière au profit de la Ville et devront enlever les pierres achetées dans un délai de dix jours sous peine de folle enchère pour compte de l'adjudicataire et de perte du dépôt de 10 %.

L'Administrateur,
(Signé) W. P. CHATAWAY.
Alexandrie le 18 Janvier 1908. 31795-3-2

AVIS

La Municipalité met en adjudication la fourniture du Charbon de terre nécessaire à ses services durant l'année 1908.

Le cautionnement est fixé à L.E. 30 (Trente.)

Le cahier des charges est déposé au bureau Technique où il peut être consulté par les intéressés tous les jours de 9 h. à midi, les jours fériés exceptés.

Les offres devront être adressées sous pli cacheté à Monsieur l'Administrateur de la Municipalité avant le 4 Février 1908.

Elles pourront également être déposées en séance de la Délégation le même jour à 5 h. p.m.

L'enveloppe devra porter en outre la mention "Soumission pour fourniture Charbon de terre."

Le cautionnement ou le reçu d'une banque, d'après les conditions du cahier des charges devra être remis séparément au Service de la Comptabilité Générale avant l'ouverture des offres et au plus tard le 4 février à midi.

Toute offre qui ne remplit pas les conditions ci-dessus sera écartée.

Alexandrie, le 18 Janvier 1908.
L'Administrateur
31794-3-1 (Signé) W.P. CHATAWAY.

AVIS

La Municipalité met en adjudication la pose et fourniture d'une voie Decauville pour l'abattoir du Mex.

Le cautionnement est fixé à L.E. 60 (Soixante).

Le cahier des charges est déposé au bureau Technique où il peut être consulté par les intéressés tous les jours de 9 h. à midi, les jours fériés exceptés.

Les offres devront être adressées sous pli cacheté à Monsieur l'Administrateur de la Municipalité avant le 11 Février 1908.

Elles pourront également être déposées en séance de la Délégation le même jour à 5 h. p.m.

L'enveloppe devra porter en outre la mention : "Soumission pour Voie Decauville pour l'abattoir du Mex.

Le cautionnement ou le reçu d'une banque, d'après les conditions du cahier des charges, devra être remis séparément au Service de la Comptabilité Générale avant l'ouverture des offres et au plus tard le 11 Février 1908 à midi.

Toute offre qui ne remplit pas les conditions ci-dessus sera écartée.

Alexandrie, le 21 Janvier 1908.
L'Administrateur
31805-3-1 (Signé) W.P CHATAWAY.

AVIS

La Municipalité met en adjudication la fourniture des tuyaux en grès et accessoires nécessaires à son service.

Le cautionnement est fixé à L.E. 60 (Soixante).

Le cahier des charges est déposé au bureau Technique où il peut être consulté par les intéressés tous les jours de 9h. à midi, les jours fériés exceptés.

Les offres devront être adressées sous pli cacheté Monsieur l'administrateur de la Municipalité avant le 11 Février 1908.

Elles pourront également être déposées en séance de la Délégation le même jour à 5 h. p.m.

L'enveloppe devra porter en outre la mention : "Soumission pour fourniture tuyaux en grès.

Le cautionnement ou le reçu d'une banque, d'après les conditions du cahier des charges, devra être remis séparément au Service de la Comptabilité Générale avant l'ouverture des offres et au plus tard le 11 Février à midi.

Toute offre qui ne remplit pas les conditions ci-dessus sera écartée.

Alexandrie, le 21 Janvier 1908.
L'Administrateur
31804-3-1 (Signé) W. P. CHATAWAY.

SUDAN GOVERNMENT.

Tenders will be received at the Office of the Financial Secretary to the Sudan Government, War Office, Cairo, up to 12 noon, on the 30th day of January 1908 for the supply of :—

50,000 (fifty thousand) Maria Theresa dollars to be delivered at Port Sudan.

Persons wishing to tender for this adjudication can consult the specification at the above Office any day from 9 a.m. to 1 p.m. except Fridays and general holidays 31786-4A-2

Administration des Chemins de Fer de l'Etat

AVIS

L'Administration a l'honneur de porter à la connaissance du Public qu'elle recevra jusqu'au deux Mars, 1908, à midi au plus tard des offres pour la fourniture d'articles de quincaillerie pour portes, fenêtres et meubles, rigoureusement conformes aux échantillons-types de l'Administration qui peuvent être examinés aux Magasins Généraux de Boulac (Caire) chaque jour de neuf heures du matin à une heure p.m., les Dimanches et jours fériés exceptés.

Cette fourniture doit être faite conformément aux termes et conditions du Cahier des Charges dont on peut obtenir un exemplaire contre paiement de 200 m/m (deux cents millièmes), chaque jour et aux mêmes heures que ci-dessus, au Service Central des Magasins à Boulac (Caire) et au Bureau de Mr. l'Inspecteur des Magasins de Gabbary (Alexandrie).

Toute personne désirant prendre part à cette adjudication, devra en même temps qu'elle présentera son offre et sous peine de nullité de celle-ci, déposer à la Caisse Centrale de l'Administration au Caire, un cautionnement provisoire, de la valeur de L.E. 25 (Livres Egyptiennes vingt-cinq) ou se conformer aux prescriptions de l'article XI du Cahier des Charges.

Les offres doivent être accompagnées d'une feuille de papier timbré de trente millièmes, ainsi que d'une copie du reçu (ou des autres documents en original) constatant le versement ou la mise à la disposition de l'Administration du cautionnement provisoire. Elles seront adressées par la poste sous pli recommandé à :—

Monsieur le Directeur Général
des Chemins de Fer de l'Etat, Caire (Egypte)
et sous double enveloppe, l'intérieure portant la suscription suivante :

"Offre pour la fourniture de Quincaillerie"

L'Administration ne s'engage pas à accepter l'offre la plus basse ni à donner suite aux soumissions présentées. Elle se réserve le droit de diviser la commande.

Le Caire, le 6 Janvier 1908. 31699-2-2

AVIS

L'Administration a l'honneur de porter à la connaissance du Public que le bureau télégraphique de Maghagha est ouvert de 8 am. à 8 pm. 31779-2-2

AVIS

L'Administration a l'honneur de porter à la connaissance du Public que les bureaux télégraphiques de Dahr Samra et de Kom El Wahad sont ouverts de 8 am. à 1 pm. et de 3 pm. à 6 pm. les jours de semaine et de 8 am. à 1 pm seulement les Dimanches. 31780-2-2

Societe Internationale des Employes D'ALEXANDRIE.

SIÈGE SOCIAL RUE SIDI EL METWALLI No. 30 ET RUE HAMMAM EL ZAHAB No 1 AU 1ER ETAGE

BUREAU DE PLACEMENT

6. — Ancien employé de magasins de confection cherche place. Très bonnes références.
9. — Jeune homme, honnête et actif, connaissant bien le français et l'italien, 19 ans, cherche emploi.
10. —Jeune homme, 20 ans, initié au commerce, honnête et actif, connaissant l'italien et le français et un peu l'allemand cherche emploi.
12. —Professeur de français cherche leçons.
16. —Monsieur connaissant parfaitement bien l'anglais et parlant 3 autres langues cherche des leçons d'anglais ou un emploi dans un bureau.
17. —Professeur d'anglais cherche des leçons.
19. —On demande une apprentie couturière et une tres bonne ouvrière couturière. S'adresser chez Mme Mollet 15 rue Nabi Daniel de 11 h. a.m. à 12 1/2.
20. —Un anglais disposant de ses après-midis cherche occupation dans un bureau ou des leçons.
21. —Ancien employé de Maison de change cherche travail dans un bureau et s'offre à faire des encaissements à la commission pour compte de tiers. Il est muni de certificats attestant son honnêteté et son intelligence. Il parle et écrit le français et l'arabe.
22. —Un homme très recommandé par un Monsieur honorable et connaissant bien le français, le grec, l'italien et la comptabilité cherche emploi dans un bureau ou magasin. Il accepterait la place de surveillant de constructions.
23. —Jeune anglais connaissant l'anglais, le français, l'italien, l'arabe désire place de correspondant. Bonnes références.
24. —Monsieur connaissant très bien la comptabilité commerciale cherche travail. Il accepterait en attendant une place de rôliste chez avocat.

N.B.—Pour tous renseignements s'adresser au Siège Social de la Société, Rue Sidi el Metwalli N°. 30 et Rue Hammam el Zahab N°. 1 au 1er Etage.

Le Secrétariat est ouvert tous les jours, excepté les dimanches et jours de fête, de 7 h. 1/2 à 8 h. 1/2 du soir.

Les insertions ci-dessus sont faites gratuitement par les soins de la Société et seuls les sociétaires peuvent en bénéficier.

Les personnes qui adressent des demandes à la Société, sont priées de joindre un timbre pour la réponse. 9-4 907

Cheap Prepaid Advertisements.

Under this heading advertisements are inserted at the following rates :—

	ONCE	3 TIMES	6 TIMES
15 words	P.T. 5	P.T. 10	P.T. 15
30 words	" 8	" 16	" 24
Every 10 words, beyond 30.	" 2	" 4	" 6

The address is counted. The advertisement must appear on consecutive days for above rates to be obtained. 50% extra is charged, the advertisements not appearing consecutively.

All such advertisements must be prepaid, and to this rule no exception whatever will be made. Letters in reply to advertisements will be posted to any address if a few stamps are sent by the advertiser to cover postage.

AGARD'S *INTERNATIONAL INDUSTRIE AND TRADE MARKS REGISTER*.—a useful business directory containing addresses of all important business firms of Great Britain, the Continent, and Egypt. Circulating all over Europe and America. Price—One pound Sterling. Post Free. *AGARD'S INTERNATIONAL HOTEL GUIDE* sent post free to all first class Hotels throughout Europe, America, the Colonies and Egypt. The best reference book for travellers.

AVIS. La pension Iorio, située dans le meilleur centre de la ville, rue Adib, près de l'Anglo-Egyptian Bank, sera munie de tout le confort moderne : Ascenseur, lumière électrique partout, douche, bains chauds à tout moment, etc. bonne cuisine.

Outre la pension entière, on accepte aussi des abonnements mensuels pour les repas de midi et du soir. Pour les familles, conditions avantageuses. 31662-31 A-Z. 908

A RESIDENT OF CHINA, desires to sell his collection of Chinese pottery—Kangshi and Chinloong dynasties.—Address W. Standley 55 Moharrem Bey, Alexandria (corner Rue Al Guédida) between noon and 3 p.m. 31773-12-4

BEDROOM to let, board if required. English family. Three minutes from Bacos station. Terms moderate. E.C.A., "Egyptian Gazette" Office, Alexandria. 31761-6-5

BEDROOM well furnished to let. French family—English spoken. Meals optional—House facing Sea—Station Glymenopoulo, Ramleh. Apply No. 31791, "Egyptian Gazette" office, Alexandria. 31791-6-2

BELLE CHAMBRE meublée à louer sur grand jardin dans famille de langue française à Ibrahimieh, à deux minutes de la gare "Villa Popaul" à proximité du Collège des Frères. 31798 3-1

CAIRO'S GARDEN CITY NEXT TO BRITISH AGENCY.—A number of the very best plots of this estate are offered, at most reasonable rates, by Chev. C. Aquilina, Carlton Hotel, Bulkeley. 31100-15-3-908

CAIRO. Large comfortably furnished room to let. English people ; near Ministries "Leniter," Egyptian Gazette, Cairo. 31787-6-6

ENGLISH AND FRENCH PRINTING undertaken by the "Egyptian Gazette," where every sort of job printing work is promptly executed at moderate prices. For particulars, specifications, etc., apply the Manager, "Egyptian Gazette" offices, Alexandria.

ENGLISH LADY desires pupils for French, English, and Piano, or daily engagement as companion. Apply Chev. Aquilina, Carlton Hotel, Bulkeley. 31790-6-3

GILBEY'S Invalid Port is on sale at leading stores (P.T. 16 per bottle) and for the convenience of English and American visitors and customers also at Mr McGregor, Chemist, Opposite Shepheards, Cairo, and Cherif Pasha Street, Alexandria. 31792-6-2

THE "SPHINX" PRINTING PRESS, the British Printers, Khedivial Buildings, Boulac Road, Cairo. 30232-9-5-908

TO LET. Comfortable bed room No. 6, Rue Nebi Daniel, Alexandria. 31784-6-4

TO LET large furnished room with adjoining small saloons suitable for two gentlemen or family. Pension Lindner, Bd. Ramleh 6, 2nd. floor, Alexandria. 31785-6-3

TO LET 2 well furnished rooms in private family, electric light. Good locality. Apply No. 31802 "Egyptian Gazette," Alexandria. 31802-6-1

WELL FURNISHED bed sitting room to let. Ibrahimieh, near sea. Breakfast only. English house. Charming situation. Apply A.B. No. 31772, "Gazette" Office. 31772-6-4

WANTED, five or six roomed, unfurnished house, early March. Ibrahimieh, Bulkeley or between Rent L.E. 60—L.E. 80. Apply No. 31768, "Egyptian Gazette." 31768-6-5

WINTER CHEAP SALE at "Au Dé Rouge" (Plunketts) Cairo. Great Bargains in all Departments. Enormous reduction of prices in Woollen Dress Goods. Children's Coats, Ladies and Maids Costumes, and Skirts. 31788-6-3

WANTED, at Ibrahimieh, Sidi Gaber, or district Small House unfurnished 3 or 4 rooms, kitchen. Bath etc and small garden. Rent must be moderate. Appply No. 31793, "Egyptian Gazette." 31793-6-2

Winter Clothing.

We have a full assortment of new and fashionable goods for the season.

Cloths for Suits
Over Coats, etc.

Our stock in this department is the largest in Egypt. We shew the newest and best cloths that can be bought and sell them at London prices. Our Cutters are the best in Egypt and we guarantee a perfect fit.

DAVIES BRYAN
& Co.

Sharieh el Magraby CAIRO.
Rue Cherif Pasha ALEXANDRIA.
also at KHARTOUM.

Our other departments are as follows :—

Shirts, Collars, Ties,
Handkerchiefs, Pyjamas,
Hats, Caps, Helmets.

Boots and Shoes.
for Children, Ladies and Gentlemen.
In this department we have the largest stock and give the best value for money in Egypt.
Gladstone Bags,
Kit and Brief Bags,
Trunks, Hand Bags, Fitted Cases,
etc. etc.

Sporting Dept.
Tennis, Cricket & Foot Ball Goods,
Boxing Gloves,
Hockey & Golf Sticks.
Sandow's Developers,
Camp Beds, etc. etc.

Ladies' Dept.
Blouses, Skirts, Costumes,
Underclothing Hosiery, etc. etc.

Household Linens.
Blankets, Eiderdown Quilts and Cushions, Sheets, Pillow Slips, Calicos, Viyella Flannels, etc.

REUTER'S TELEGRAMS.

CLOSING REPORTS

LIVERPOOL, January 21, 12.40 p.m.

Sales of the day ... bales 8,000
Of which Egyptian ... " 100
American maize (prime mixed) ... 5/4
American futures (February-March) ... 6.18
" (June-July) ... 6.16
American middling ... 6.83
Egyptian fully good fair, delivery (January) 9 43/64
" " " (March) 9 43/64
" " " (May) 9 42/64
" " " (July) 9 42/64
Egyptian Brown fair (per lb. d.) ... 8 8/16
" good fair ... 9 3/16
" good ... 10 5/16
" fully good fair ... 9 11/16
Egyptian saidi beans (unwashed) 32/6
Arrivals from Egypt S.S. Britannia with 4717 bales of cotton

LONDON, January 21.

Consols (February) ... 84 ¼
Egyptian Unified ... 101 ¼
Private Discount 3m. Bank bills ... 3 7/8 ⅞

NEW YORK January 21.

Spot Cotton ... 12.10
American Futures (February) ... 11.23
" (March) ... 11.33
" (June) ... 11.38
" (July) ... 11.25
Cable transfers ... dol. 4.87½
Cotton day's receipts at all U.S. Ports, ... bales 47,000

NEW ORLEANS, January 21.

Cotton Spot ... 12 2/16
" Futures March ... 11.62
" May ... 11.62

LIVERPOOL, January 21

American futures (February-March) ... 6.08
" (June-July) 6.10
Egyptian fully good fair delivery (January) 9 37/64
" " " (March) 9 37/64
" " " (May) 9 36/64
" " " (July) 9 36/64

LONDON, January 21

Bar Silver (per oz d). ... 25 9/16
Private discount (3 months Bk. bills) ... 3 7/8
Consols (February) ... 84 ⅛
Egyptian Unified ... 101 ⅛
Turkish Unified ... 95 ⅛
Rio Tinto ... 68 ⅛
New Dairs ... 14 ⅛
Agricultural Bank ... 7 ⅛
National Bank of Egypt ... 21 ⅛
Randmines New ... 5 ⅛
Chartereds of S. Africa ... — 25/32
Nile Valley Gold Mine ... New — —
New Egyptians ... — 16/32
The Western Oasis Corporation 14/32
Delta Light (Bearer Shares) ... 9 ⅛
Egyptian Railway ... 97 ⅛
" Domain ... 102 —
Ottoman Defence ... 100 —
Italian Rents 4 o/o ... 101 ⅛
Greek Monopoly ... 49 ⅛
Greek Rent 4 o/o ... 37 ⅜
Ottoman Bank ... 18 —
Compt. Fin. & Comm. d'Egyp. ... 2 ⅛
Egyptian cot. seed to Hull (January) 7 1/16 buyers
German Beet Sugar (January) ... 9/9 ⅛

PARIS, January 21

Banque d'Athènes ... 119
Crédit Foncier Egyptien ... 725
Crédit Lyonnais ... 1191
Comptoir National d'Escompte ... 688
Land Bank of Egypt ... 195
Ottoman Bank ... 707 —
Lots Turcs ... 175 —
Cheque on London ... 25.17 —
Sugar White No. 3 (January) ... 28 ⅜
Banque de Salonique ... 139
Credit Franco-Egyptien ... 108 —

Direction Generale des DOUANES EGYPTIENNES

TARIF D'EXPORTATION pour le mois de Janvier 1908

DESIGNATION	Unité	Prix du mois courant L.E.	M.
Coton	cantar	3	196
Graines de Coton	ardeb	0	585
" Harari	cantar	0	275
Blés Saidi et Béhéra	ardeb	1	170
Fèves Saidi et Béhéra	"	0	900
Lentilles	"	1	125
Maïs	"	0	810
Orge	"	1	500
Pois chiches	"	1	200
" tins pois	"	1	400
" concassés	"	1	500
Riz	"	2	300
Riz (avec emb.)	"	0	6
Riz en paille	kilo	0	7
Riz brut	"	1	300
Farine No. 1 à 3 (80 okes)	sac	0	600
Sucre blanc (en pains)	cantar	0	540
" (grand mors.)	"	0	440
" (en poudre) No. 1	"	0	260
" rouge (Farchout) en pains	"	0	240
" " en poudre	"		
Cotons Afrité et écarté pour Turquie	"	1	500

Prix Officiels du Disponible

Fair	Mit Afifi.	Tal. 14	/—
Fully fair	"	" 16	/—
Good Fair	"	" 17	1/2
Fully good fair	"	" 18	1/2
Good	"	" 19	1/2
Fair	Haute-Egypte	" 12	/—
Fully fair	"	" 13	1/2
Good fair	"	" 14	/—
Fully good fair	"	" 15	1/4
Good	"	" 16	1/2
F. G. F. Abassi	Tall.	21 1/2 @	—/—
Good "	"	22 3/4 "	—/—
Extra "	"	24 /— "	—/—
F. G. F. Ioanovich	"	22 3/4 "	—/—
Good "	"	24 /— "	—/—
Extra "	"	25 /— "	—/—
F. G. F. Nubari	"	18 1/2 "	—/—
Good "	"	19 1/2 "	—/—
Extra "	"	21 1/4 "	—/—

ALEXANDRIA GENERAL PRODUCE ASSOCIATION

Les différences de prix pour livraison sur Contrats de coton janvier ont été fixées comme suit :

BROWN

Entre Good Fair et F. G. F. ... P.T. 17 1/2
" Fully Good Fair et Good " 17 1/2

HAUTE-EGYPTE ET FAYOUM

Entre Good Fair et F. G. F. ... P.T. 20 —
" Fully Good Fair et Good " 25 —

Les cotons Haute-Egypte et Fayoum sont livrables contre les contrats usuels janvier, moyennant la bonification de P.T. 62½ par cantar, plus la pénalité de P.T 7½.

NOLIS

HULL

Céréales	Sags.	1/3 à —/
Tourteaux		4/6 " —/
Graines de coton		5/6 " —/
Oignons		— " —/

LONDRES

Céréales	Shgs.	1/3 à —/
Tourteaux	"	5/ " —/
Graines de coton	"	5/9 " 6/
Oignons	"	— " —/

PORTS DIRECTS

Graines de coton	Shgs.	7/ à —/
Céréales	"	1/6 " —/

LIVERPOOL

Coton	Shgs.	11/ à —/
Céréales	"	2/ " —/
Tourteaux	"	5/6 " —/
Graines de coton	"	6/6 —/
Oignons	"	— " —/

CONTINENT (NANTES-DUNKERQUE)

Graines de coton (Dunkerque)	Fr.	10 à —
" " (Nantes)	"	10 " —
Fèves	"	10 " —
Oignons	"	— " —

MARSEILLE

Fèves	Fr.	7 à 8
Graines de coton	"	7 " 8

DESTINATIONS DIVERSES

Coton : Odessa, Trieste, Venise.

Gênes Marseille	Fr. 2.—	par 100 kilog.
Barcelone	" 2.35	
Le Havre	" 3.—	
Dunkerque	" 2.50	
Anvers	" 2.—	
Hambourg	Fr. 20.— à 22.50	par tonne poids
St. Petersbourg	" 25.—	
New-York	" 25.—	
Bombay	" 25.—	

Alexandrie, le 16 janvier 1908.

COALS

Current prices per ton free on wagon

		Shgs.	St.
CARDIFF	Best quality	29/3 @	—/
NEWPORT	Best quality	28/ "	—/
NEWCASTLE	Bothal	23/6 "	—/
"	Cowpen	23/6 "	—/
"	Davison	23/6 "	—/
"	Hastings	23/6 "	—/
"	West Hartley Main	23/6 "	—/
SCOTCH	Merry's	23/ "	—/
"	Bairds	23/ "	—/
"	Dunlops	23/ "	—/
"	Best Hamilton Ell	23/ "	—/
YORKSHIRE	Micklefield	23/6 "	—/
LIVERPOOL	Best Lancashire	23/ "	—/
"	Second Lancashire	—/ "	—/
PATENT FUEL	Anchor	29/ "	—/
"	Crown	27/ "	—/
"	Star	27/ "	—/
"	Arrow	27/ "	—/
"	Swansea Graigola	27/ "	—/
"	Swansea Atlantic	27/ "	—/
NEWCASTLE	Foundry Coke	48/	—/
	Gas Coke P.T. 175	"	—/

SUCRES

Visible Supply

	1908	1907
Angleterre	T. 173,100	138,550
France	" 616,600	796,300
Allemagne	" 1,101,680	1,090,530
Hambourg	" 109,500	92,920
Autriche	" 867,600	707,280
Hollande	" 59,300	61,000
Belgique	" 155,400	168,270
	T. 3,083,540	3,056,650
Etats-Unis	" 108 090	136,550
Cuba	" 21,000	48 000
Sous Voiles	" 14,480	9,200
Total	T. 3.227 020	3,250,410
Contre Tonnes	3,315,970	pour 1906
"	2,888 430	" 1905
"	3,523,(20	" 1904

Expeditions

Du 1er sept. au 30 nov. 1907 par Ports de destination :

Hull	T	66.848
Londres	"	32.585
Liverpool	"	11.640
Bristol	"	11.373
Southampton	"	5.632
Leith	"	1.012
Sharpness	"	2.690
Glasgow	"	—.—
Greenock	"	—.—
Avonmouth	"	3.270
Ipswich	"	2 510
King's Lynn Docks	"	—.—
Boston Docks	"	—.—
Rochester	"	—
Manchester	"	2.000
Marseille	"	4.803
Havre	"	2.580
Dunkerque	"	2.623
Nantes	"	2.695
Brême	"	6.870
Rotterdam	"	1 913
Hambourg	"	3.341
Lisbonne	"	—
Trieste	"	1.867
Syrie	"	9
Total	T	165 784

ASSOCIATION DES COURTIERS EN MARCHANDISES

Le comité de l'Association des Courtiers en Marchandises a fixé, comme suit, pour ce jour le prix de compensation extraordinaire :

Cotons F.G.F.Br.

Novembre 1908	Tal. 19	1/8
Janvier	" 18	8/16
Mars	" 19	—
Mai	" 19	11/16

Bourse Khédiviale, le 16 janvier 1908

N.B.—Dans ces liquidations sont comprises les opérations jusqu'à 1h. p.m.

Paiement le samedi 18 et lundi 20 courant.

GRAINES DE COTON

Prix du disponible du 21 au 27 déc.

	Haute-Egypte	Mit Fifi
Le 21	P.T. 66 1/2	P.T. 67 1/2
" 22	" — —	" —
" 23	" 66 1/2	" 67 1/2
" 24	" 66 —	" 67 —
" 25	" — —	" — —
" 26	" — —	" — —
" 27	" 66 —	" 67 —

Prix des sacs.

Qualité indienne :

A coton	de 3 livres	P.T.	5 10/40	— —
"	" 3½ "	"	5 35/40	— —
A céréales	" 2½ "	"	3 —	— —
"	" 3½ "	"	4 —	— —
"	" 5	"	5 10/40	— —

F. REDDAWAY & Co. LIMITED
PENDLETON, MANCHESTER, ENGLAND
Manufacturers of
MINERALISED RUBBER GOODS
SOLID INDIA RUBBER VALVES, ETC.

REPRESENTED IN EGYPT BY
ALLEN, ALDERSON & Co. LIMITED
Agent in CAIRO - M. A. FATTUCCI
Agents in KHARTOUM - BERTELLI, PIATTI & Co.

PUMPS & PUMPING MACHINERY

OIL & PETROL ENGINES, for direct coupling to Centrifugal Pumps, Ram Pumps, Water Norias, Diaphragm Pumps, etc.

DIAPHRAGM PUMPS. 2,500 to 50,000 gallons per hour.

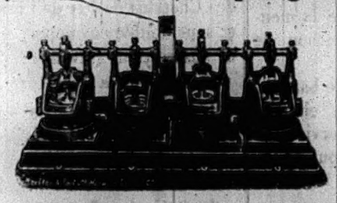

Will pump Sand, Manure and any thick liquid. Prices from £5.0.0

HYDRAULIC RAMS, TURBINES & WATER WHEELS
SHALLOW DRAFT STEEL RIVER BOATS,
PARAFFIN MARINE ENGINES, STEAM ENGINES

Illustrated Catalogues with full particulars free on application.

BOULTON & PAUL, Ltd., ENGINEERS. NORWICH, ENGLAND.
Cables: BOULTON, NORWICH, ENGLAND.

PALERMO (Sicily.)
Grand Hotel Villa Igiea.
FIRST CLASS.
Full South on the Sea, stands in the midst of its own enormous Park.
29049—26a-4 H. GALANTI, Manager.

STRESA. *Lake Maggiore, Simplon Road Italy.*
Regina Grand Hotel.
Opening March 1908.
Beautiful new Hotel first class. 200 Rooms & Salons. Private apartments with Bath Rooms. Large Gardens, Tennis, Auto-Garage. O. Dubois, Manager. 31778—108—4

A BROKEN-DOWN SYSTEM.
This is a condition (or disease) to which doctors give many names, but which few of them really understand. It is simply weakness—a break-down, as it were, of the vital forces that sustain the system. No matter what may be its causes (for they are almost numberless), its symptoms are much the same, the more preminent being sleeplessness, sense of prostration or weariness, depression of spirits and want of energy for all the ordinary affairs of life. Now, what alone is absolutely essential in all such cases is *increased vitality*—vigour—
VITAL STRENGTH & ENERGY
to throw off these morbid feelings, and experience proves that as night succeeds the day this may be more certainly secured by a course of the celebrated life-reviving tonic
THERAPION No. 3
than by any other known combination. So surely as it is taken in accordance with the printed directions accompanying it, will the shattered health be restored,
THE EXPIRING LAMP OF LIFE LIGHTED UP AFRESH,
and a new existence imparted in place of what had so lately seemed worn-out, diseased, and valueless. This wonderful medicament is purely vegetable and its operations agreeable both to taste—suitable for all conditions, in either sex; and it is difficult to imagine a case of disease or derangement, whose main features are those of debility, that will not be speedily and permanently benefited by this never-failing recuperative essence, which is destined to cast into oblivion everything that had preceded it for this wide-spread and numerous class of human ailments.
THERAPION is sold by the principal Chemists throughout the world. Price in England, 2/9 and 4/6. Purchasers should see that the word 'THERAPION' appears on British Government Stamp (in white letters on a red ground) affixed to every package by order of His Majesty's Hon. Commissioners, and without which it is a forgery.
Sold by S. Dei Mar, Cairo, Alexandria & Port Said

ARTHUR KOPPEL, Ltd.

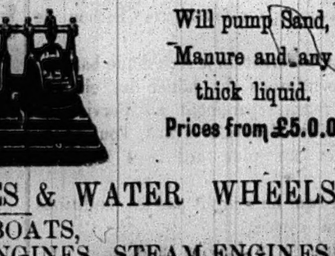

LIGHT AND PERMANENT RAILWAY MATERIALS.
LOCOMOTIVES
Tipping and Platform Cars for all purposes
CAIRO. P.O.B. 24. ALEXANDRIA. P.O.B. 687.
Telegrams: KOPPELRAIL.
37408-28-3-908

DR. LE CLERC'S PILLS
For the Liver & Kidneys
are an unfailing and reliable remedy for diseases of these important organs, gout, rheumatism, gravel, pains in the back and kindred ailments (acquired or constitutional). Sold by principal Chemists, not in loose quantities, but only in boxes, price 2s. 9d. bearing the British Government Stamp with the words Eugene Le Clerc, impressed thereon to protect the public from fraud.

DR. LE CLERC'S SOAP.
Medicinal antiseptic, used and recommended by eminent dermatologists in the treatment of eczma, lepra, psoriasis, ulcerations, skin eruptions, itching and irritating skin humours, baby, rashes, etc., also a prophylactic against the risks of contracting disease and infectious disorders, generally. Its healing properties greatly minimise the inconveniences of shaving in cases of pimples, spots, acne etc. In Tablets, price 1st sold by Max Fischer Cairo and Alexandria.

Supplement Commercial et Financier DE "L'EGYPTIAN GAZETTE"

Le Supplément Commercial et Financier de l'"Egyptian Gazette" paraît chaque Samedi à midi, de façon à pouvoir être expédié par le paquebot autrichien. Il contient des revues complètes et impartiales du coton, des graines de coton, et du marché des valeurs ; les dernières statistiques jusqu'à la veille de sa publication : des tableaux des fluctuations de la place et les copies des dépêches officielles envoyées a la Liverpool Cotton Association, etc etc

L'abonnement pour une année en Egypte coûte 1 L.E. y compris les frais de poste ; pour l'arranger 10 P.T. de portes sus.

Sudan Government

NOTICE.

Persons importing Egyptian Labourers to work in the Sudan are recommended to enter into a written contract with them. This contract should be explained and signed by the Labourers in the presence of an official or other reliable witness. 28283A-30-10-907

UNDERFEED MECHANICAL STOKERS
FOR ALL TYPES OF BOILERS
ERITH'S ENGINEERING Co LTD
Egyptian House:
The Egyptian Engineering Co. Ltd.
Maison Spiro
Chareh Kasr-el-Nil,
Telephone 1542. CAIRO.
Cables: Anglogypt, Cairo.

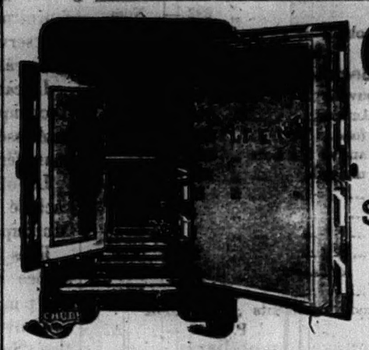

CHUBB & Sons
LOCK & SAFE Co LTD.
STRONG ROOMS
SAFES
SAFE DEPOSITS
STRONG-ROOM DOORS — LOCKS — DEED BOXES, etc.
SOLE AGENTS in EGYPT and SUDAN
No. 1 RUE DE LA GARE DU CAIRE ALEXANDRIA. THOS COOK AND SON (EGYPT) LTD BOULAC ENGINE WORKS CAIRO
LARGE STOCKS Kept in Cairo and Alexandria
TELEPHONE: No. 160. TELEGRAMS: Engineer Cairo.

MAKE YOUR OWN BRICKS AND SAVE TRANSPORT COSTS
The "Progress" Hand-power Brickmaking Press.
Semi-Dry Process.

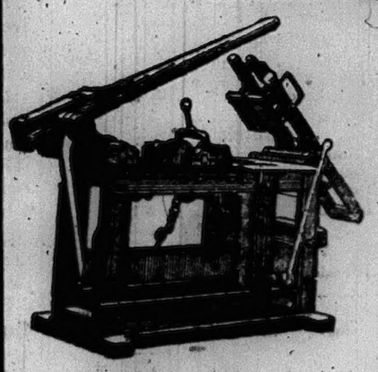

Semi-Portable.

Two men and a boy can make and stack from 5000 to 7000 bricks a day.
Pressure 12 to 15 ton
Especially suitable for making green bricks.
If bricks to be burnt, no previous spreading out to dry required.
Saves time, labour and space.
Suitable for practically any kind of earth. Send samples for report.
Packed for shipment fitted together.
Can be used immediately. No expert fitting required. Very strongly and simply built. Cannot get out of order. Most of the wearing parts reversible. Gross weight — packed in one case—8 cwt
RUDHALL & Co., 16 Mark Lane, London, E.C.
AGENTS WANTED.

STEINEMANN, MABARDI & Co
The Egyptian Engineering Stores.
MERCHANTS CONTRACTORS & MACHINERY IMPORTERS, ALEXANDRIA
Sole Agents for Egypt, Asia Minor and Syria for
Messrs. CLAYTON & SHUTTLEWORTH, Lincoln, Portable & fixed Engines and Boilers, Corn mills, Srawbruising & Cutting Machines.
Messrs. GALLOWAYS, LIMITED., Manchester.—The Largest Boiler Works in the World.
WALTER A. WOOD, Mowing and Reaping Machine Co. Hoosick Falls, N.Y. (America) Reapers, Mowers, Harvesters & Rakes.
PIGUET & Co., Lyons.—French Steam Engines.
AVELING & PORTER, LIMITED, Rochester.—Steam Rollers and Steam Ploughs.
LES TANNERIES LYONNAISES, Oullins (Rhone).—Best Leather Belting.
E. S. HINDLEY, Burton, Dorset.—Vertical Engines and Boilers, specially designed for driving Electric Dynamos & Centrifugal Pumps, etc., etc.
HILLAIRET HUGUEOT, Paris.—Electricians.
L. DUMONT, Paris.—Centrifugal pumps
R. & T. FERUNER, LTD., Ipswich—Flour Mills. 28811-24-1

G. MARCUS & Co.
SOLE AGENTS FOR EGYPT AND THE SOUDAN.
MILNERS' SAFE COMPANY, LIMITED.
TRANSATLANTIC MARINE INSURANCE COMPANY Ltd. OF BERLIN.
ALBINGIA ASSURANCE CO., LTD. HAMBURG FIRE & BURGLARY.
The National Assurance Company of Ireland.
Now assumed by the Yorkshire Fire & Life Assurance Coy. Established 1824.
Fire Insurance Policies granted on all approved Descriptions of Property at moderate rates.
ALEXANDRIA, Maison A. N. ABET, Rue Stamboul No. 11.
CAIRO, Hosh Issa, Sicca Ghedida and Charieh el Magrabby Ismalieh quarter.
TANTA, Tel el Haddadin. 17-11a90

Egyptian Bonded Warehouses Company, Limited
(SOCIÉTÉ DES ENTREPÔTS D'EGYPTE) 6-1-07
Bonded Warehouses in Alexandria, Cairo, Port Said and Suez.
Special Departments for clearing and forwarding and for a luggage and parcel Express Service

Telephone Company of Egypt, Limited.
CAIRO-ALEXANDRIA TELEPHONE.—Rates as follows :—P.T. 5 for each 3 minutes, or fraction of 3 minutes P.T. 10 over 3 up to 8 minutes communication. — PUBLIC CALL-OFFICES : Cairo, Central Office, Opera Square and New Bar ; Helouan, Central Office, Maison Purvis ; Alexandria, St. Mark's Buildings, Rue Chérif Bey. Castelli & Co. ; Ramleh, Central Office, San Stefano Casino, 20-4-907